City of Richmond
Department of Public Works

Plan View

Hull Street Streetscape Project - U000-127-004 UPC #111703

Project Location

North Arrow & Scale

GRAPHIC SCALE IN FEET
0 12.5 25 50

Legend

- Proposed Sidewalk
- Proposed Signal
- Proposed Light Pole
- Proposed Light Pole On Existing Wooden Pole
- Existing Light Pole
- Proposed Bike Rack
- Development By Others
- Existing Right of Way
- Proposed UnderstoryTree
- Proposed Canopy Tree
- Existing Tree
- Proposed Bench

Contact Information

Written comments may be sent by October 28, 2021 to:

Winston Phillips
City of Richmond
900 E. Broad Street
Richmond, VA 23219

E-mail comments may also be sent to:
winston.phillips@richmondgov.com

Hull Street Streetscape
Richmond, Virginia

State Project : U000-127-004
UPC 111703

These plans are unfinished and unapproved and are not to be used for any type of construction or the acquisition of right of way.

Imagery Courtesy of the Commonwealth of Virginia copyright 2021

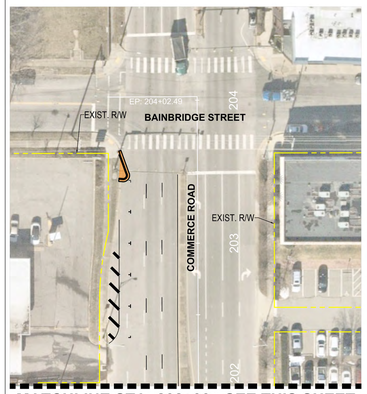

MATCHLINE STA: 202+00 - SEE THIS SHEET

MATCHLINE STA: 202+00 - SEE THIS SHEET

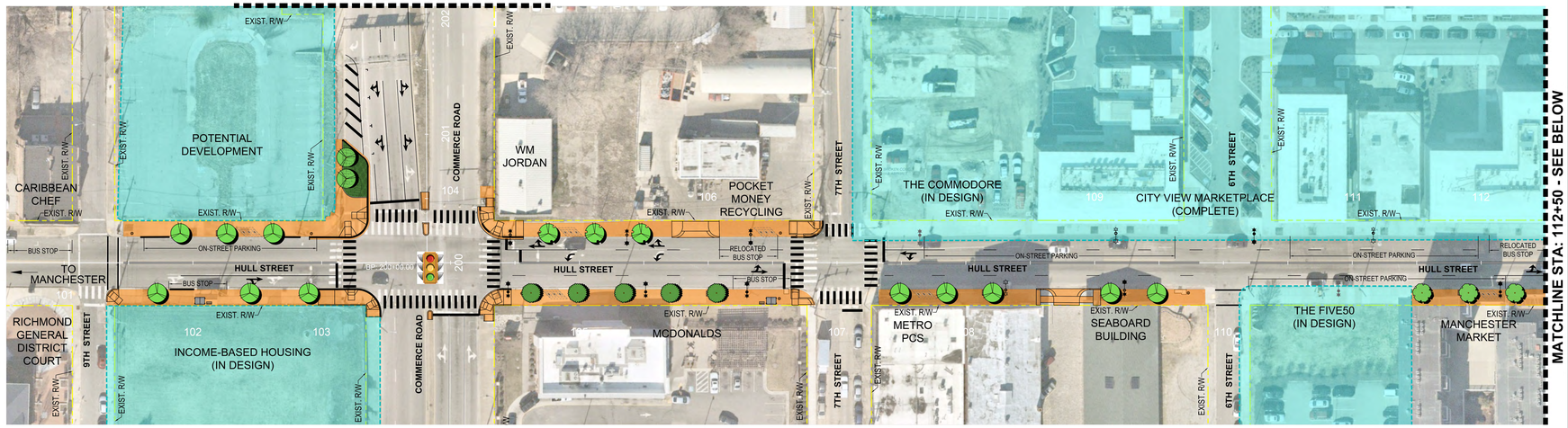

MATCHLINE STA: 112+50 - SEE BELOW
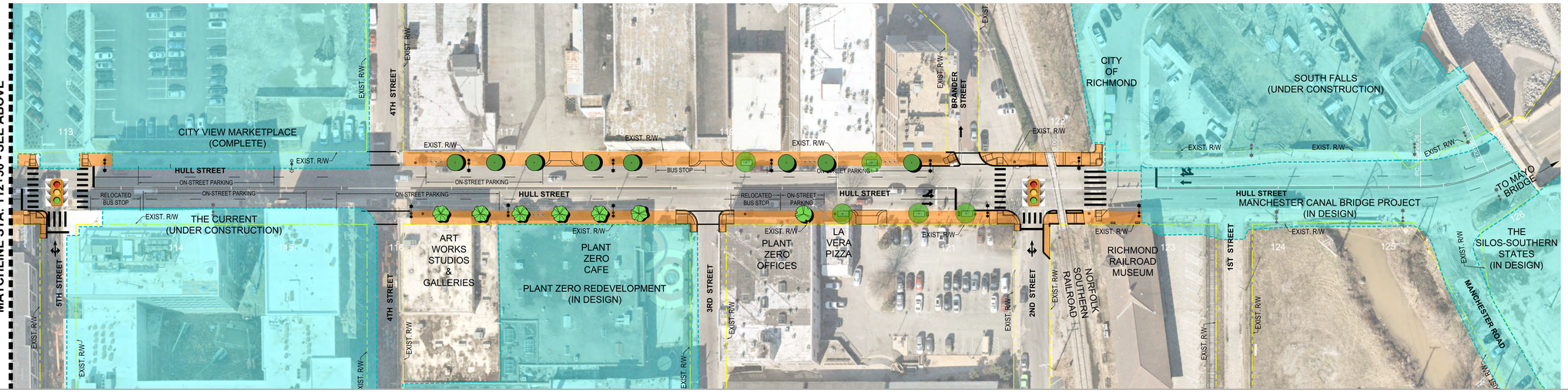
MATCHLINE STA: 112+50 - SEE ABOVE