

Beginning chain 49TH_ST description

Point 491 N 3,712,137.4331 E 11,775,468.7665 Sta 1000+00.0000

Course from 491 to PC 49C1 N 15° 27' 11.7325" E Dist 1,451.2044

Curve Data

Curve 49C1
P.I. Station 1015+18.9081 N 3,713,601.4298 E 11,775,873.4829
Delta = 1° 33' 05.6121" (RT)
Degree = 1° 08' 45.2961"
Tangent = 67.7037
Length = 135.3991
Radius = 5,000.0000
External = 0.4584
Long Chord = 135.3949
Mid. Ord. = 0.4583
P.C. Station 1014+51.2044 N 3,713,536.1737 E 11,775,855.4431
P.T. Station 1015+86.6035 N 3,713,666.1735 E 11,775,893.2830
C.C. N 3,712,203.9129 E 11,780,674.6838
Back = N 15° 27' 11.7325" E
Ahead = N 17° 00' 17.3446" E
Chord Bear = N 16° 13' 44.5386" E

Course from PT 49C1 to PC 49C2 N 17° 00' 17.3446" E Dist 461.6293

Curve Data

Curve 49C2
P.I. Station 1020+86.4957 N 3,714,144.2105 E 11,776,039.4775
Delta = 65° 03' 09.2938" (RT)
Degree = 95° 29' 34.6771"
Tangent = 38.2629
Length = 68.1229
Radius = 60.0000
External = 11.1622
Long Chord = 64.5224
Mid. Ord. = 9.4113
P.C. Station 1020+48.2328 N 3,714,107.6204 E 11,776,028.2874
P.T. Station 1021+16.3557 N 3,714,149.4977 E 11,776,077.3734
C.C. N 3,714,090.0733 E 11,776,085.6643
Back = N 17° 00' 17.3446" E
Ahead = N 82° 03' 26.6384" E
Chord Bear = N 49° 31' 51.9915" E

Course from PT 49C2 to PC 49C3 N 82° 03' 26.6384" E Dist 34.1833

Curve Data

Curve 49C3
P.I. Station 1021+75.2442 N 3,714,157.6350 E 11,776,135.6970
Delta = 20° 00' 55.6400" (RT)
Degree = 40° 55' 32.0045"
Tangent = 24.7052
Length = 48.9070
Radius = 140.0000
External = 2.1631
Long Chord = 48.6587
Mid. Ord. = 2.1302
P.C. Station 1021+50.5390 N 3,714,154.2212 E 11,776,111.2287
P.T. Station 1021+99.4460 N 3,714,152.4678 E 11,776,159.8558
C.C. N 3,714,015.5642 E 11,776,130.5741
Back = N 82° 03' 26.6384" E
Ahead = S 77° 55' 37.7216" E
Chord Bear = S 87° 56' 05.5416" E

Course from PT 49C3 to 495 S 77° 55' 37.7212" E Dist 50.5541

Point 495 N 3,714,141.8941 E 11,776,209.2917 Sta 1022+50.0000

Ending chain 49TH_ST description

Beginning chain WESTOVER_HILLS description

Point WO1 N 3,713,968.3719 E 11,776,188.8209 Sta 2000+00.0000

Course from WO1 to PC WOC1 N 29° 38' 13.1693" W Dist 72.7922

Curve Data

Curve WOC1
P.I. Station 2002+21.0337 N 3,714,160.4891 E 11,776,079.5190
Delta = 46° 52' 08.7132" (RT)
Degree = 16° 45' 11.3469"
Tangent = 148.2415
Length = 279.7628
Radius = 342.0000
External = 30.7459
Long Chord = 272.0276
Mid. Ord. = 28.2099
P.C. Station 2000+72.7922 N 3,714,031.6411 E 11,776,152.8249
P.T. Station 2003+52.5550 N 3,714,302.0764 E 11,776,123.4345
C.C. N 3,714,200.7612 E 11,776,450.0830
Back = N 29° 38' 13.1682" W
Ahead = N 17° 13' 55.5450" E
Chord Bear = N 6° 12' 08.8116" W

Course from PT WOC1 to PC WOC2 N 17° 13' 55.5450" E Dist 227.6646

Curve Data

Curve WOC2
P.I. Station 2006+24.8153 N 3,714,562.1155 E 11,776,204.0898
Delta = 10° 43' 37.3401" (LT)
Degree = 12° 03' 44.1697"
Tangent = 44.5956
Length = 88.9305
Radius = 475.0000
External = 2.0888
Long Chord = 88.8007
Mid. Ord. = 2.0797
P.C. Station 2005+80.2197 N 3,714,519.5217 E 11,776,190.8786
P.T. Station 2006+69.1502 N 3,714,606.4240 E 11,776,209.1420
C.C. N 3,714,660.2372 E 11,775,737.2002
Back = N 17° 13' 55.5450" E
Ahead = N 6° 30' 18.2049" E
Chord Bear = N 11° 52' 06.8749" E

Curve Data

Curve WOC3
P.I. Station 2007+12.4017 N 3,714,649.3967 E 11,776,214.0420
Delta = 8° 14' 46.0848" (RT)
Degree = 9° 32' 57.4677"
Tangent = 43.2513
Length = 86.3533
Radius = 600.0000
External = 1.5569
Long Chord = 86.2788
Mid. Ord. = 1.5528
P.C. Station 2006+69.1504 N 3,714,606.4238 E 11,776,209.1420
P.T. Station 2007+55.5037 N 3,714,691.2225 E 11,776,225.0547
C.C. N 3,714,538.4493 E 11,776,805.2791
Back = N 6° 30' 18.2049" E
Ahead = N 14° 45' 04.2897" E
Chord Bear = N 10° 37' 41.2473" E

Course from PT WOC3 to PC WOC4 N 14° 45' 04.2897" E Dist 2,442.6512

Curve Data

Curve WOC4
P.I. Station 2034+24.2313 N 3,717,271.9906 E 11,776,904.5717
Delta = 5° 10' 39.9509" (RT)
Degree = 1° 08' 45.2961"
Tangent = 226.0765
Length = 451.8452
Radius = 5,000.0000
External = 5.1084
Long Chord = 451.6914
Mid. Ord. = 5.1032
P.C. Station 2031+98.1549 N 3,717,053.3655 E 11,776,847.0076
P.T. Station 2036+50.0000 N 3,717,484.5287 E 11,776,981.6309
C.C. N 3,715,780.2552 E 11,781,682.2108
Back = N 14° 45' 04.2897" E
Ahead = N 19° 55' 44.2406" E
Chord Bear = N 17° 20' 24.2651" E

Point WO6 N 3,717,484.5283 E 11,776,981.6307 Sta 2036+50.0005

Ending chain WESTOVER_HILLS description



115 South 15th Street
Suite 200
Richmond, VA 23219
804.343.7100

SR 161 Bike Infrastructure /
Roadway Conversion Project
Westover Hills Blvd - Park Drive
Richmond, Virginia

No.	Revision	Date	Apprv.

Designed by MRL Checked by JLB

Issued for 90% Final Design Date: May 2023



Construction Alignment
Sheet

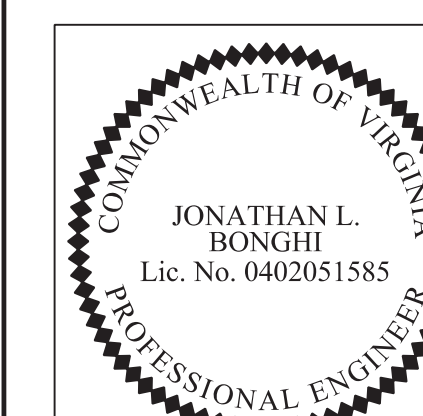

VHB, Inc.
Richmond, Virginia
PROFESSIONAL ENGINEER

PROJECT: 0161-XXX-XXX SHEET NO.: 1A(1)

\$DON/\$DGN/LEV



115 South 15th Street
Suite 200
Richmond, VA 23219
804.343.7100

Park Drive

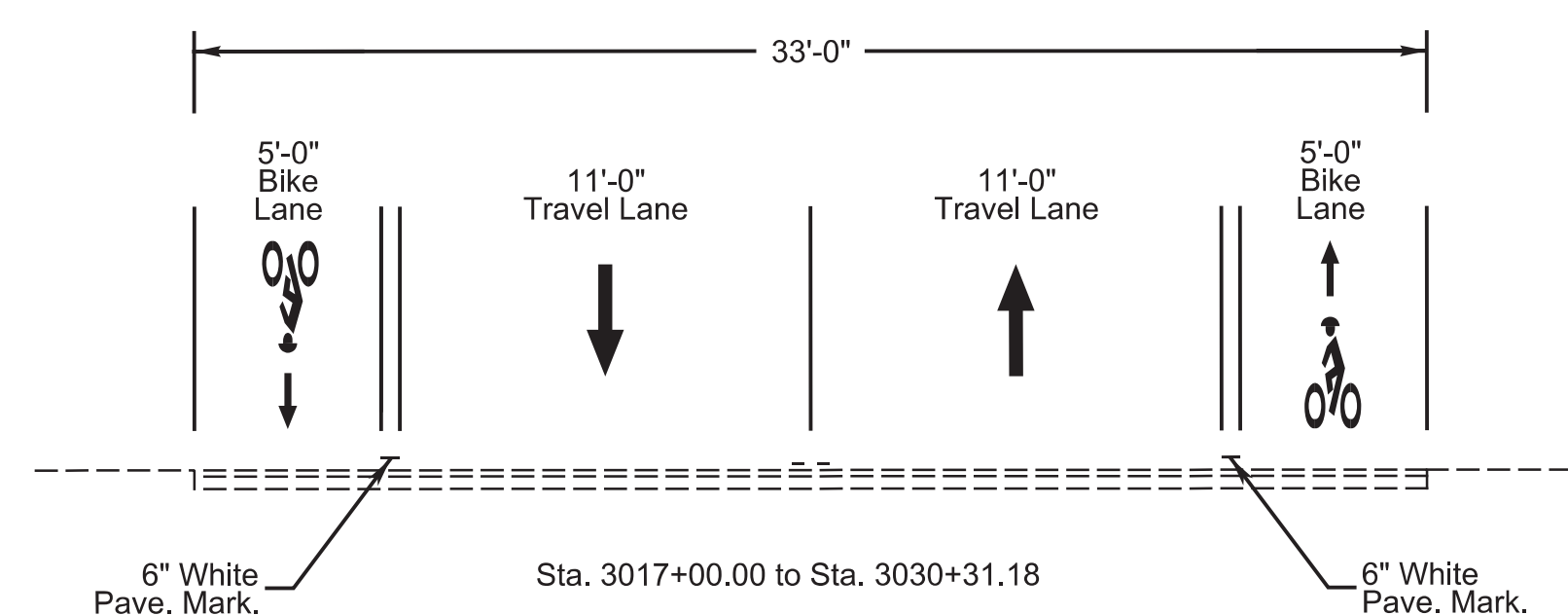

Blanton Avenue

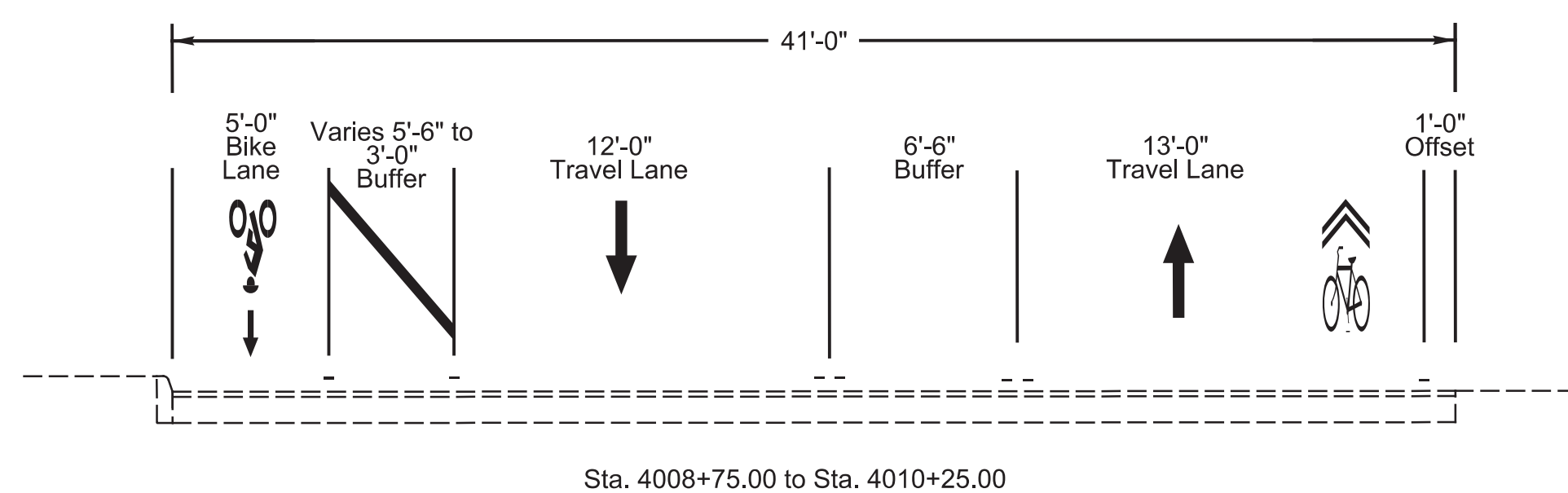
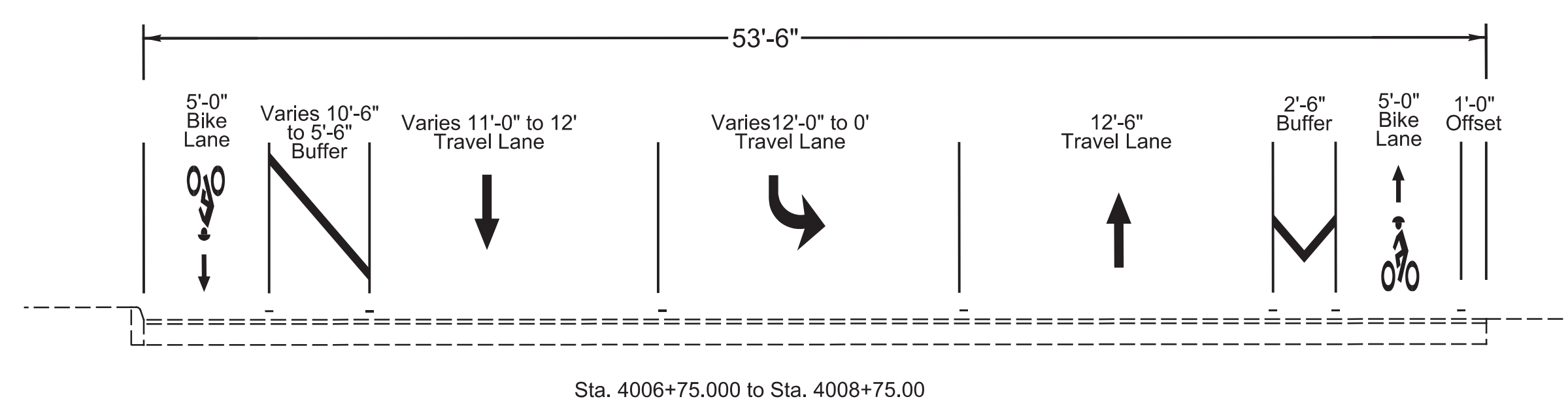
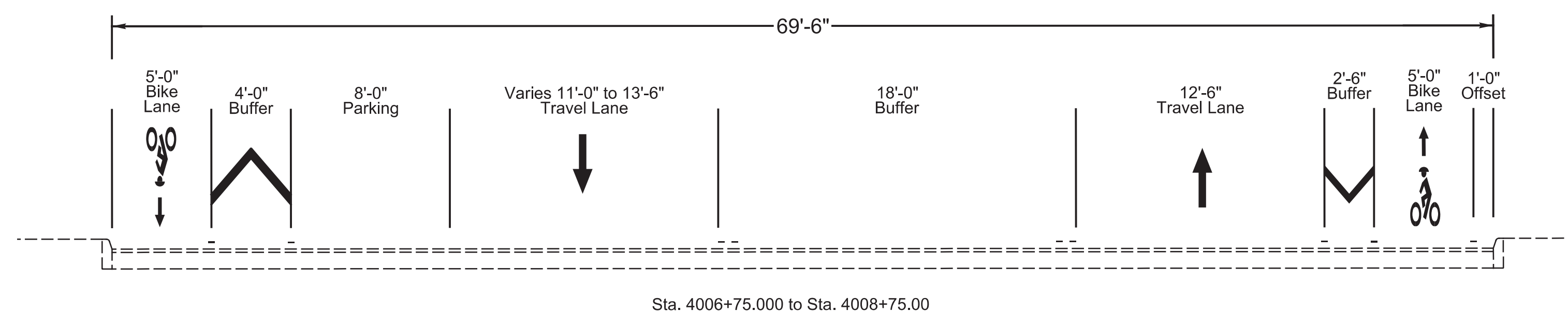
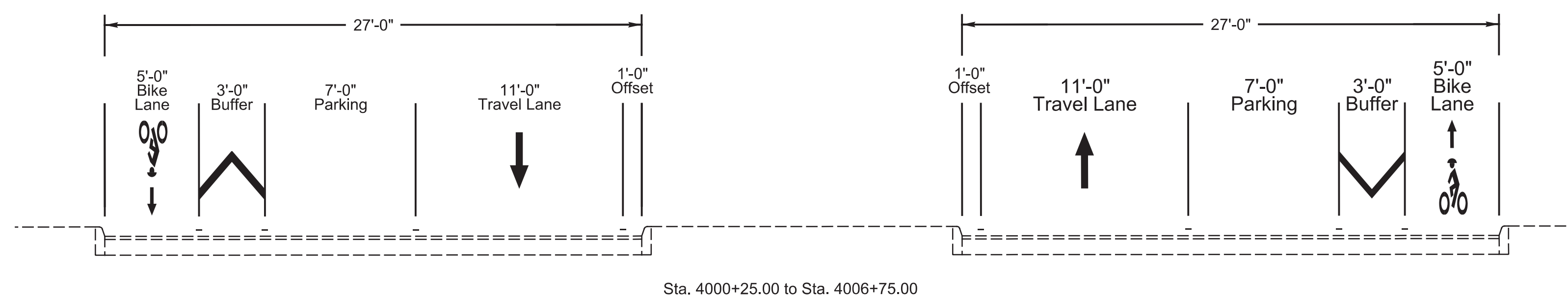

SR 161 Bike Infrastructure / Roadway Conversion Project

Westover Hills Blvd - Park Drive
Richmond, Virginia

No. Revision Date Appvd.

No.	Revision	Date	Appvd.

Designed by MRL Checked by JLB

Issued for 90% Final Design Date: May 2023



Typical Sections

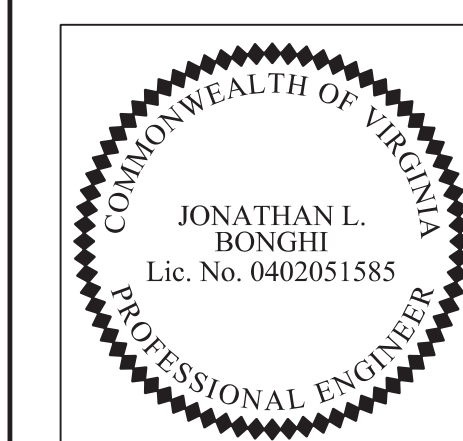

VHB, Inc
Richmond, Virginia
PROFESSIONAL ENGINEER

PROJECT: 0161-XXX-XXX
SHEET NO.: 1013

\$/DN/\$
\$/DN/LEV

SIGN SCHEDULE

SIGN ASSEMBLY NO.(s).	TEXT	SIGN ASSEMBLY COMPONENTS				SIGN PANEL AREA (S.F.)		SIGN STRUCTURE ST'D.	REMARKS
		MUTCD ST'D.	PANEL SIZE		QTY.	per Sign	per Assembly		
			W	H					
101,102,127, 208,210,211		R4-1	36"	36"	6	9.0	9.0	STP-1, 2'-14 GA	FOUNDATION - TYPE D
103		R4-11 (MOD)	30"	36"	1	7.5	7.5	STP-1, 2'-14 GA	FOUNDATION - TYPE D
104,108,119, 121,123		R7-3L (MOD)	12"	18"	5	1.5	1.5	STP-1, 2'-14 GA	FOUNDATION - TYPE D
105,111,13, 115,116,117, 118,125,126, 209		R10-15 (MOD)	30"	30"	10	6.25	6.25	STP-1, 2'-14 GA	FOUNDATION - TYPE D
106,120,122, 124		R7-3R (MOD)	12"	18"	4	1.5	1.5	STP-1, 2'-14 GA	FOUNDATION - TYPE D
107,130,201, 217		M4-14	24"	12"	4	2.0	5.0	STP-1, 2'-14 GA	FOUNDATION - TYPE D
		R3-17	24"	18"	4	3.0			
109,133,202, 213		R3-17b	24"	12"	4	2.0	5.0	STP-1, 2'-14 GA	FOUNDATION - TYPE D
		R3-17	24"	18"	4	3.0			
110		R4-4	36"	30"	1	7.5	7.5	STP-1, 2'-14 GA	FOUNDATION - TYPE D
112		R2-1	30"	36"	1	7.5	7.5	STP-1, 2'-14 GA	FOUNDATION - TYPE D
114		R2-1	30"	36"	1	7.5	7.5	STP-1, 2'-14 GA	FOUNDATION - TYPE D

NOTES:

- 1) ALL SIGNS SHALL BE ORIENTATED AS SHOWN ON THE PLANS. 2) ALL ST'D.STP-1 STRUCTURES TO BE SINGLE POST UNLESS OTHERWISE NOTED. 3) SIGN COLOR COMBINATIONS SHALL BE IN ACCORDANCE WITH THE FHWA STANDARD HIGHWAY SIGNS BOOK AND THE 2011 VIRGINIA STANDARD HIGHWAY SIGNS BOOK OR AS NOTED IN THE PLANS.

SIGN SCHEDULE

SIGN ASSEMBLY NO.(s).	TEXT	SIGN ASSEMBLY COMPONENTS				SIGN PANEL AREA (S.F.)		SIGN STRUCTURE ST'D.	REMARKS
		MUTCD ST'D.	PANEL SIZE		QTY.	per Sign	per Assembly		
			W	H					
128,215		W9-5a	30"	30"	2	6.25	6.25	STP-1, 2'-14 GA	FOUNDATION - TYPE D
129,203		M4-15	24"	12"	2.0	4.0	15.0	STP-1, 2 1/2'-12 GA	FOUNDATION - TYPE E
		R12-VPI (MOD)	24"	24"	4.0				
		R5-2	24"	24"	4.0				
131		R12-1	24"	30"	5.0	6.25	6.25	STP-1, 2'-14 GA	FOUNDATION - TYPE D
		W3-1	30"	30"	1				
132		W12-2	30"	30"	1	6.25	6.25	STP-1, 2'-14 GA	FOUNDATION - TYPE D
204,205,206, 207		R3-17	24"	18"	4	3.0	3.0	STP-1, 2'-14 GA	FOUNDATION - TYPE D
212		R4-1	36"	36"	1	9.0	15.25	STP-1, 2 1/2'-12 GA	FOUNDATION - TYPE E
		R3-5L	30"	36"	6.25				
214		EXIST.	EX	EX	1	EX	EX	STP-1, 2 1/2'-12 GA	FOUNDATION - TYPE E
		EXIST.	EX	ED					
		R4-1	36"	36"					
		R3-5R	30"	36"	6.25				

SIGNING LEGEND

	DENOTES SIGN NUMBER		EXISTING SIGN TO REMAIN
	EXIST. GROUND MOUNTED SIGN SUPPORT		EXISTING SIGN TO BE REMOVED
	PROP. GROUND MOUNTED SIGN SUPPORT		PROPOSED SIGN



115 South 15th Street
Suite 200
Richmond, VA 23219
804.343.7100

SR 161 Bike Infrastructure / Roadway Conversion Project
Westover Hills Blvd - Park Drive
Richmond, Virginia

No. Revision Date Apprv.

Designed by MRL Checked by JLB

Issued for 90% Final Design Date: May 2023

Proposed Sign Schedule And Sign Legend

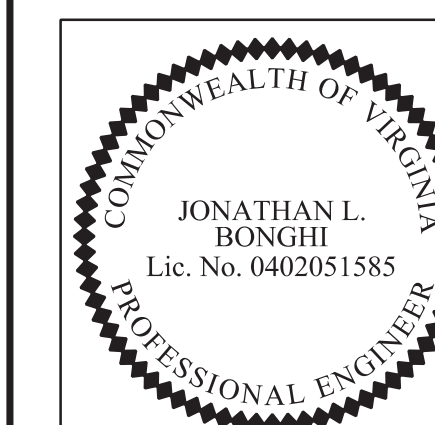

VHB, Inc
Richmond, Virginia
PROFESSIONAL ENGINEER

PROJECT: 0161-XXX-XXX SHEET NO. 1E

\$/DAY/\$
\$/WEEK



115 South 15th Street
Suite 200
Richmond, VA 23219
804.343.7100

**SR 161 Bike Infrastructure /
Roadway Conversion Project**
Westover Hills Blvd - Park Drive
Richmond, Virginia

No.	Revision	Date	Appr.

Designed by **MRL** Checked by **JLB**
Issued for **90% Final Design** Date **May 2023**

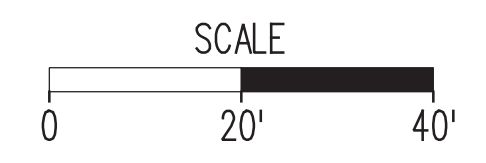

**Existing Conditions
Segment I**

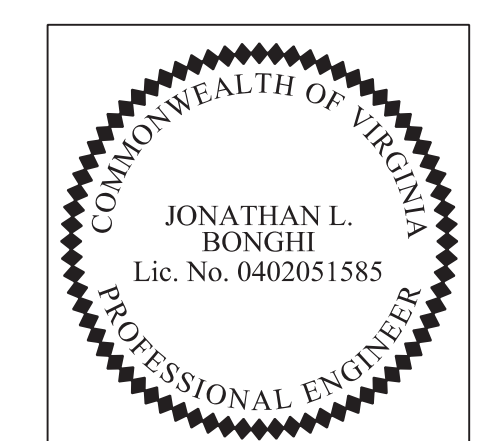

VHB, Inc.
Richmond, Virginia
PROFESSIONAL ENGINEER

PROJECT: 016-XXX-XXX
SHEET NO.: 2(3)

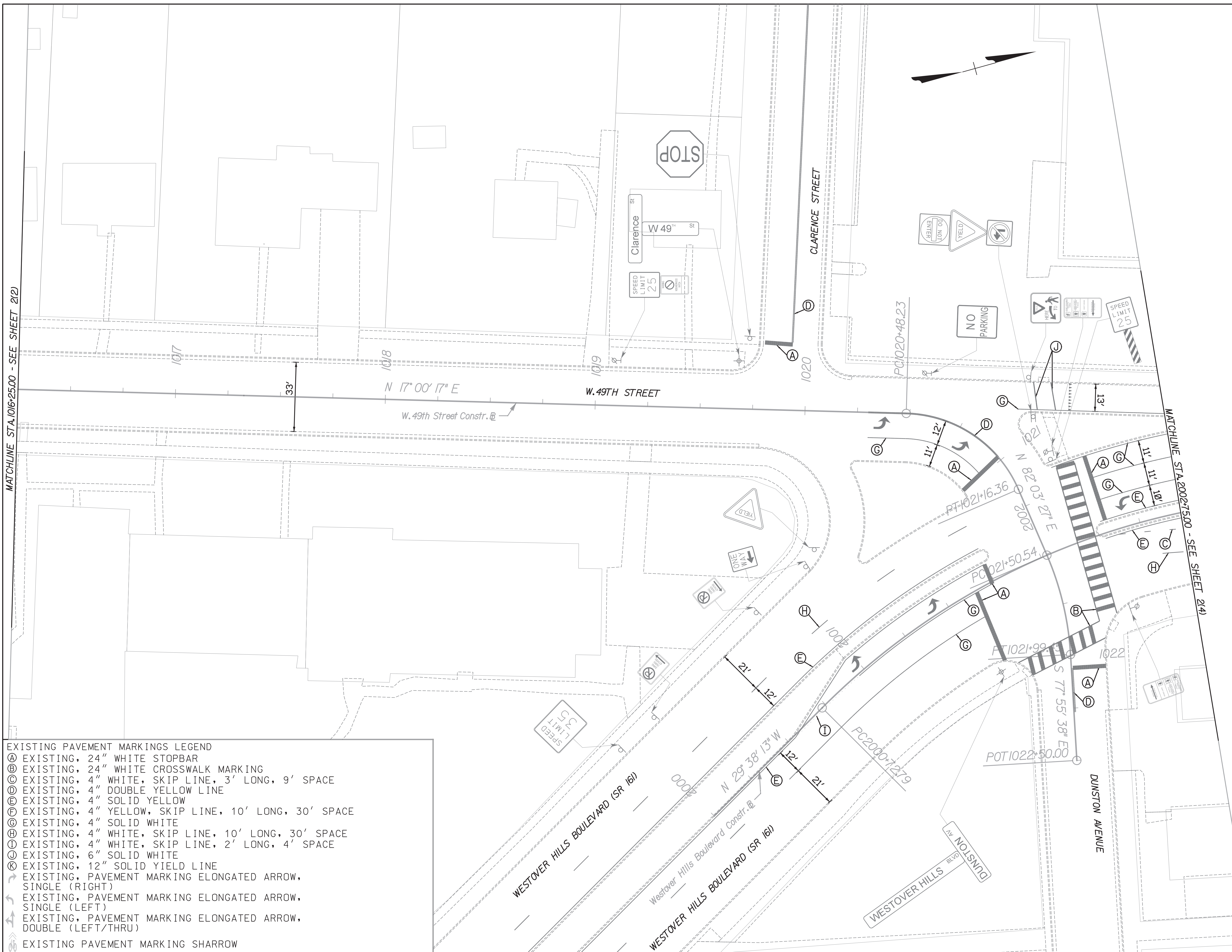

EXISTING PAVEMENT MARKINGS LEGEND

- ⊕ EXISTING, 24" WHITE STOPBAR
- ⊕ EXISTING, 24" WHITE CROSSWALK MARKING
- ⊕ EXISTING, 4" WHITE, SKIP LINE, 3' LONG, 9' SPACE
- ⊕ EXISTING, 4" DOUBLE YELLOW LINE
- ⊕ EXISTING, 4" SOLID YELLOW
- ⊕ EXISTING, 4" YELLOW, SKIP LINE, 10' LONG, 30' SPACE
- ⊕ EXISTING, 4" SOLID WHITE
- ⊕ EXISTING, 4" WHITE, SKIP LINE, 10' LONG, 30' SPACE
- ⊕ EXISTING, 4" WHITE, SKIP LINE, 2' LONG, 4' SPACE
- ⊕ EXISTING, 6" SOLID WHITE
- ⊕ EXISTING, 12" SOLID YIELD LINE
- EXISTING, PAVEMENT MARKING ELONGATED ARROW, SINGLE (RIGHT)
- ← EXISTING, PAVEMENT MARKING ELONGATED ARROW, SINGLE (LEFT)
- ↔ EXISTING, PAVEMENT MARKING ELONGATED ARROW, DOUBLE (LEFT/THRU)
- ↔ EXISTING PAVEMENT MARKING SHARROW

\$/DAY\$
\$/WEEK\$

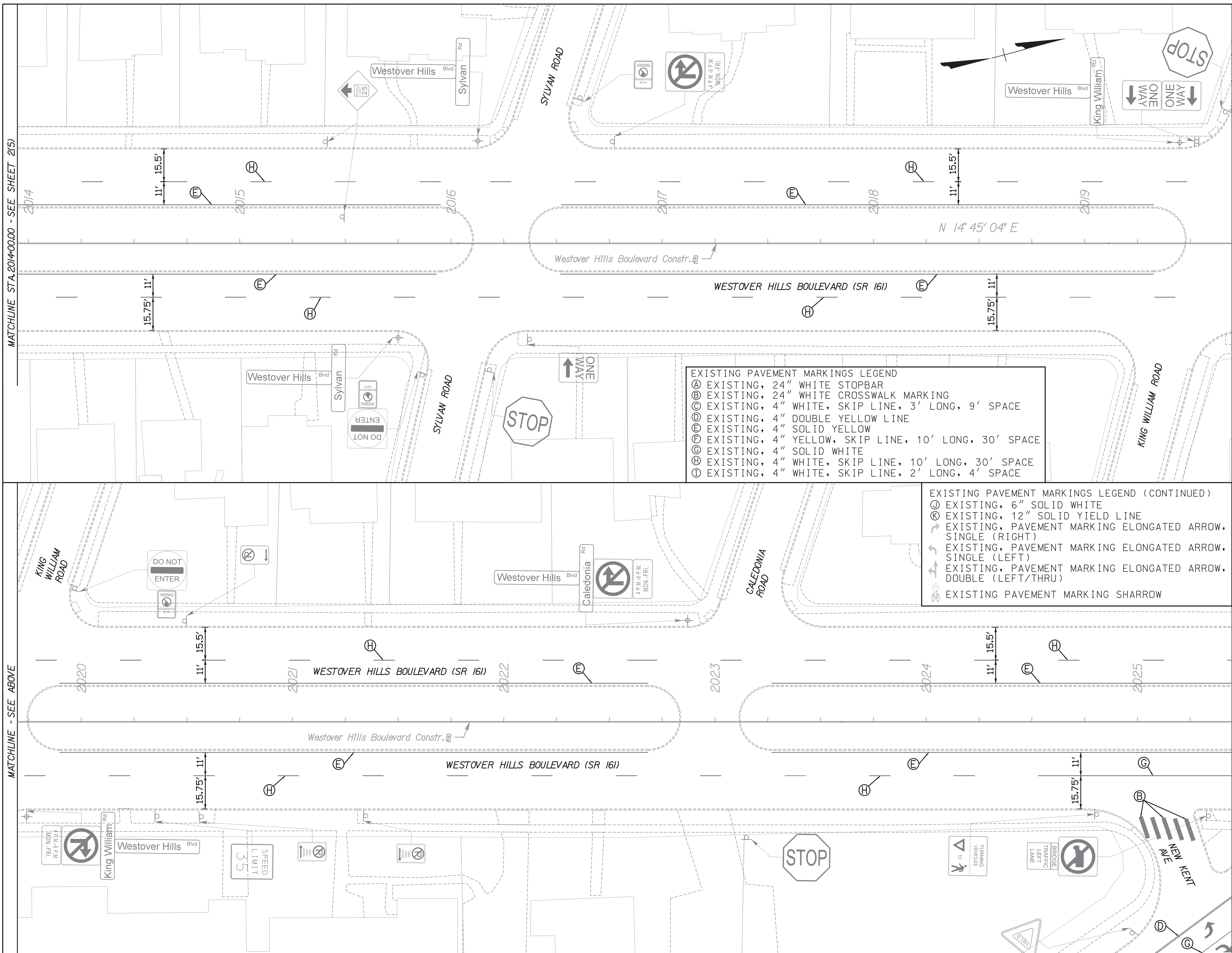

MATCHLINE STA. 2014+00.00 - SEE SHEET 215

MATCHLINE - SEE ABOVE

MATCHLINE - SEE BELOW

MATCHLINE STA. 2025+50.00 - SEE SHEET 217

EXISTING PAVEMENT MARKINGS LEGEND

- Ⓐ EXISTING, 24" WHITE STOPBAR
- Ⓑ EXISTING, 24" WHITE CROSSWALK MARKING
- Ⓒ EXISTING, 4" WHITE, SKIP LINE, 3' LONG, 9' SPACE
- Ⓓ EXISTING, 4" DOUBLE YELLOW LINE
- Ⓔ EXISTING, 4" SOLID YELLOW
- Ⓕ EXISTING, 4" YELLOW, SKIP LINE, 10' LONG, 30' SPACE
- Ⓖ EXISTING, 4" SOLID WHITE
- Ⓗ EXISTING, 4" WHITE, SKIP LINE, 10' LONG, 30' SPACE
- Ⓘ EXISTING, 4" WHITE, SKIP LINE, 2' LONG, 4' SPACE

EXISTING PAVEMENT MARKINGS LEGEND (CONTINUED)

- Ⓚ EXISTING, 6" SOLID WHITE
- Ⓛ EXISTING, 12" SOLID YIELD LINE
- ➔ EXISTING, PAVEMENT MARKING ELONGATED ARROW, SINGLE (RIGHT)
- ➔ EXISTING, PAVEMENT MARKING ELONGATED ARROW, SINGLE (LEFT)
- ➔ EXISTING, PAVEMENT MARKING ELONGATED ARROW, DOUBLE (LEFT/THRU)
- ➔ EXISTING PAVEMENT MARKING SHARROW



115 South 15th Street
Suite 200
Richmond, VA 23219
804.343.7100

SR 161 Bike Infrastructure / Roadway Conversion Project
Westover Hills Blvd - Park Drive
Richmond, Virginia

No.	Revision	Date	Apprv.

Designed by: MRL Checked by: JLB
Issued for: 90% Final Design Date: May 2023

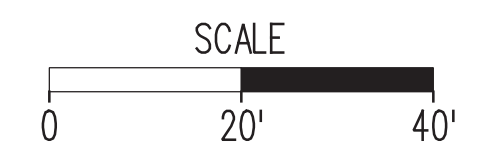

Existing Conditions Segment I

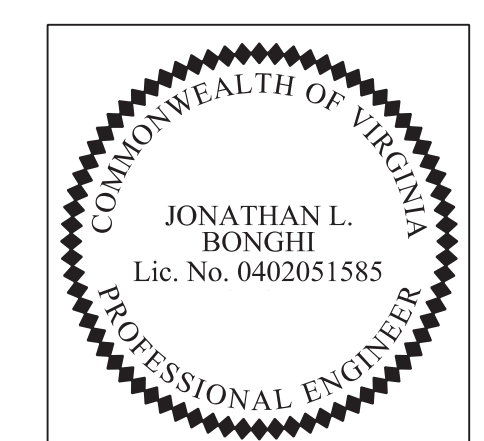

\$DON/\$
\$DUNLEY



115 South 15th Street
Suite 200
Richmond, VA 23219
804.343.7100

SR 161 Bike Infrastructure / Roadway Conversion Project
Westover Hills Blvd - Park Drive
Richmond, Virginia

No.	Revision	Date	Apprv.

Designed by: MRL Checked by: JLB
Issued for: 90% Final Design Date: May 2023

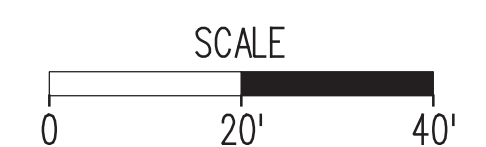

Existing Conditions Segment II

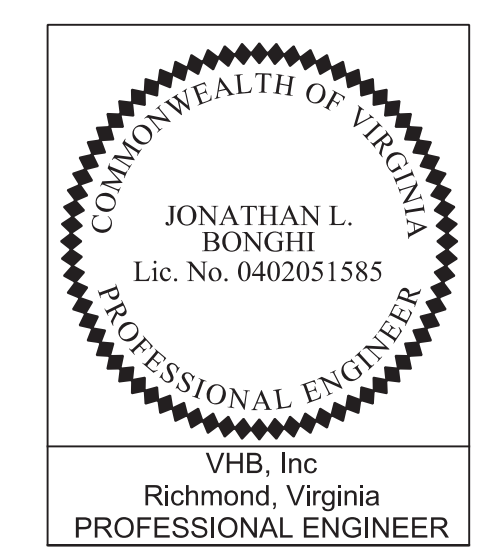

VHB, Inc.
Richmond, Virginia
PROFESSIONAL ENGINEER

PROJECT: 0161-XXX-XXX
SHEET NO.: 219

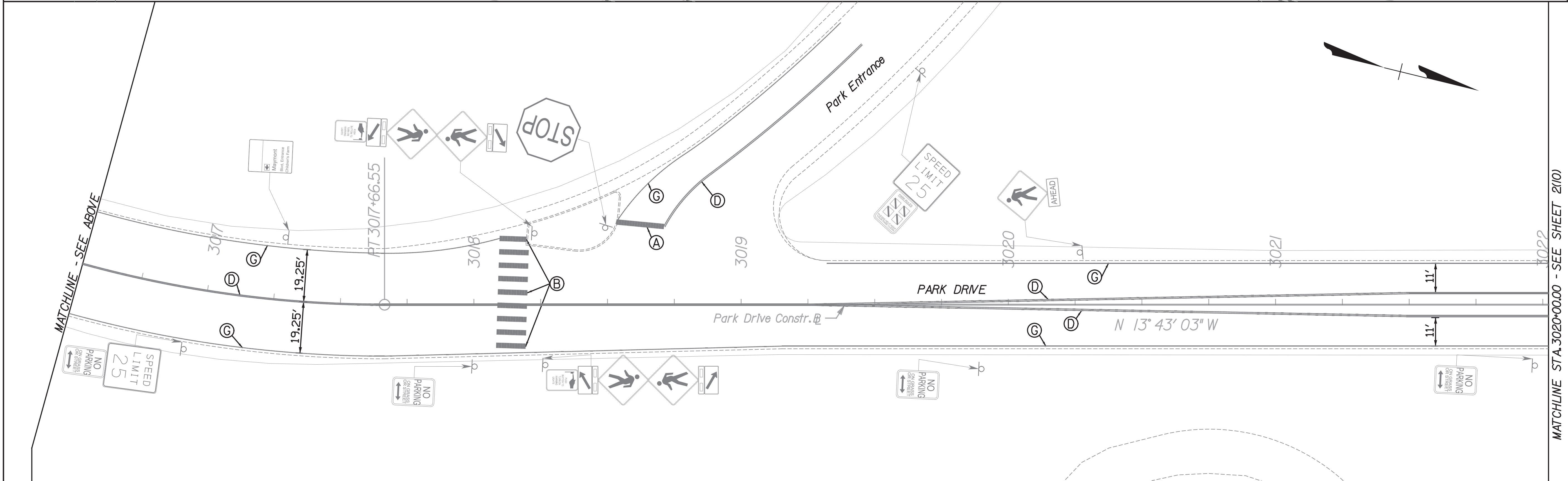
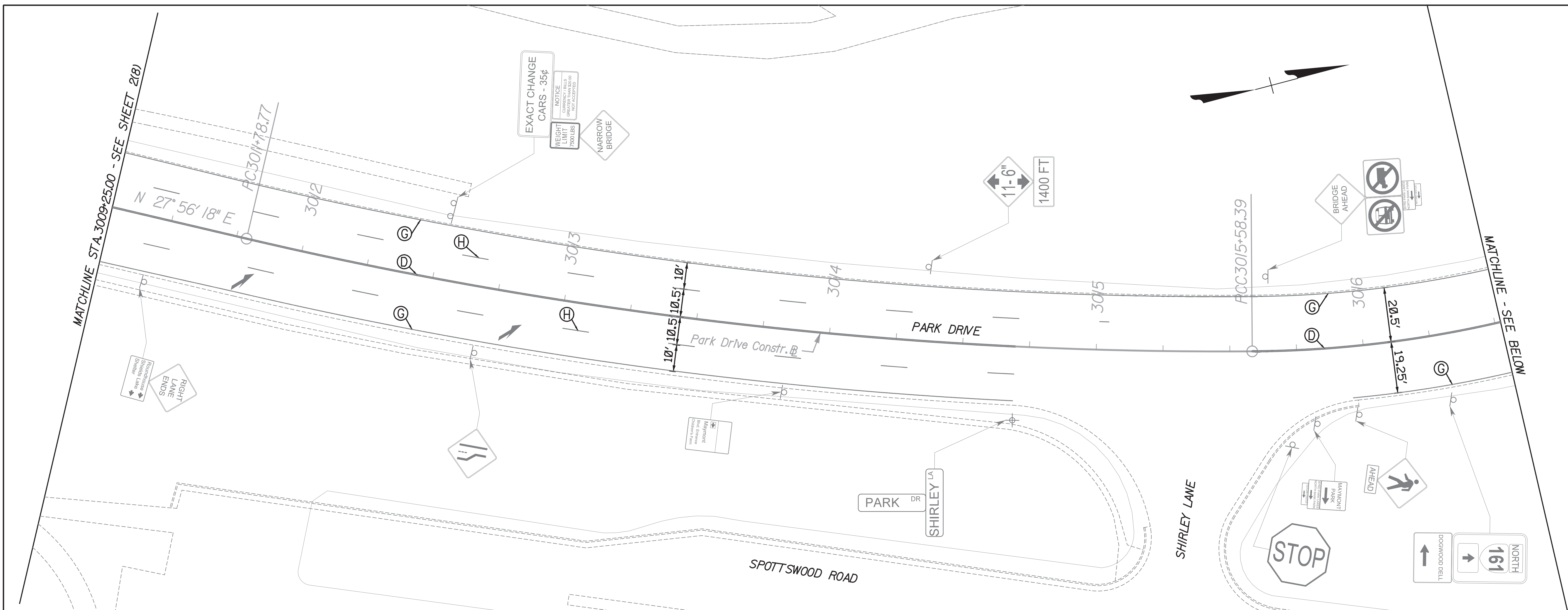

EXISTING PAVEMENT MARKINGS LEGEND			
Ⓐ	EXISTING, 24" WHITE STOPBAR	Ⓔ	EXISTING, PAVEMENT MARKING ELONGATED ARROW, SINGLE (RIGHT)
Ⓑ	EXISTING, 24" WHITE CROSSWALK MARKING	Ⓚ	EXISTING, PAVEMENT MARKING ELONGATED ARROW, SINGLE (LEFT)
Ⓒ	EXISTING, 4" WHITE, SKIP LINE, 3' LONG, 9' SPACE	Ⓛ	EXISTING, PAVEMENT MARKING ELONGATED ARROW, DOUBLE (LEFT/THRU)
Ⓓ	EXISTING, 4" DOUBLE YELLOW LINE	Ⓜ	EXISTING PAVEMENT MARKING SHARROW
Ⓔ	EXISTING, 4" SOLID YELLOW		
Ⓚ	EXISTING, 4" YELLOW, SKIP LINE, 10' LONG, 30' SPACE		
Ⓛ	EXISTING, 4" SOLID WHITE		
Ⓜ	EXISTING, 12" SOLID YIELD LINE		

\$/DAY\$
\$/DAY\$

EXISTING PAVEMENT MARKINGS LEGEND

- Ⓐ EXISTING, 24" WHITE STOPBAR
- Ⓑ EXISTING, 24" WHITE CROSSWALK MARKING
- Ⓒ EXISTING, 4" WHITE, SKIP LINE, 3' LONG, 9' SPACE
- Ⓓ EXISTING, 4" DOUBLE YELLOW LINE
- Ⓔ EXISTING, 4" SOLID YELLOW
- Ⓕ EXISTING, 4" YELLOW, SKIP LINE, 10' LONG, 30' SPACE
- Ⓖ EXISTING, 4" SOLID WHITE
- Ⓗ EXISTING, 4" WHITE, SKIP LINE, 10' LONG, 30' SPACE
- Ⓘ EXISTING, 4" WHITE, SKIP LINE, 2' LONG, 4' SPACE
- Ⓚ EXISTING, 6" SOLID WHITE
- Ⓛ EXISTING, 12" SOLID YIELD LINE
- EXISTING, PAVEMENT MARKING ELONGATED ARROW, SINGLE (RIGHT)
- EXISTING, PAVEMENT MARKING ELONGATED ARROW, SINGLE (LEFT)
- EXISTING, PAVEMENT MARKING ELONGATED ARROW, DOUBLE (LEFT/THRU)
- ⚡ EXISTING PAVEMENT MARKING SHARROW

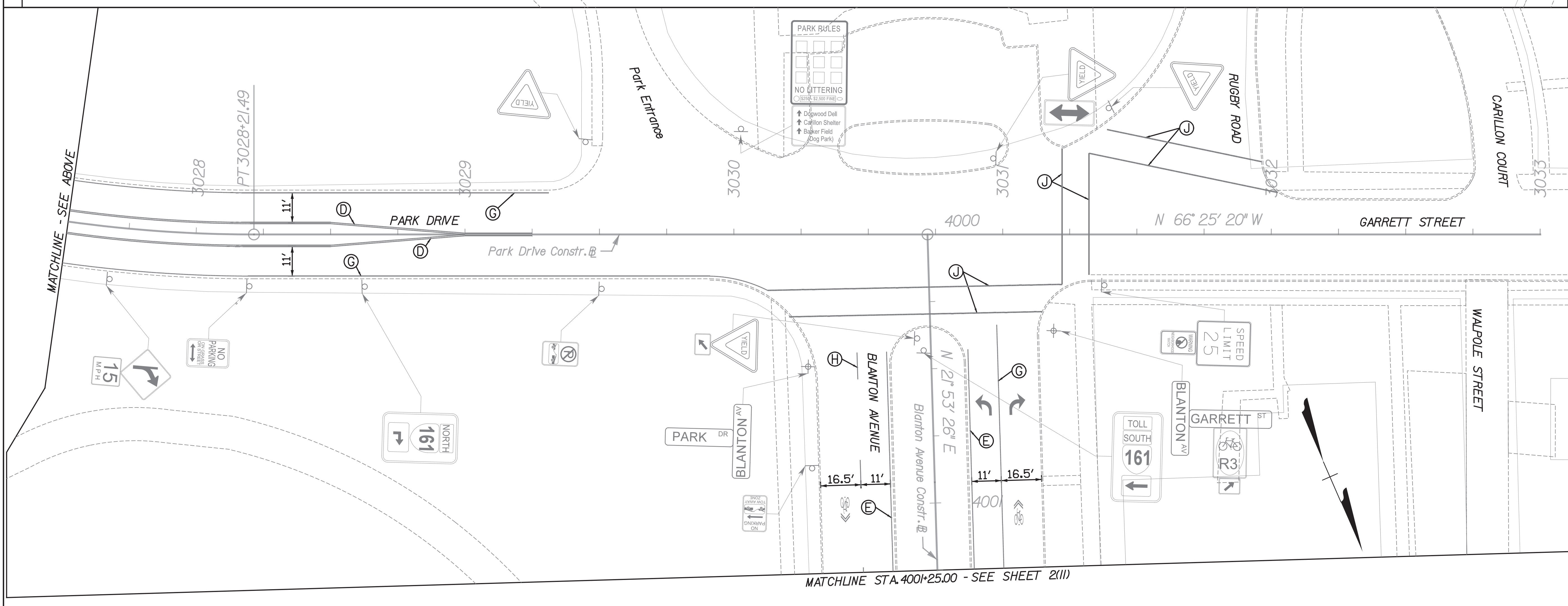
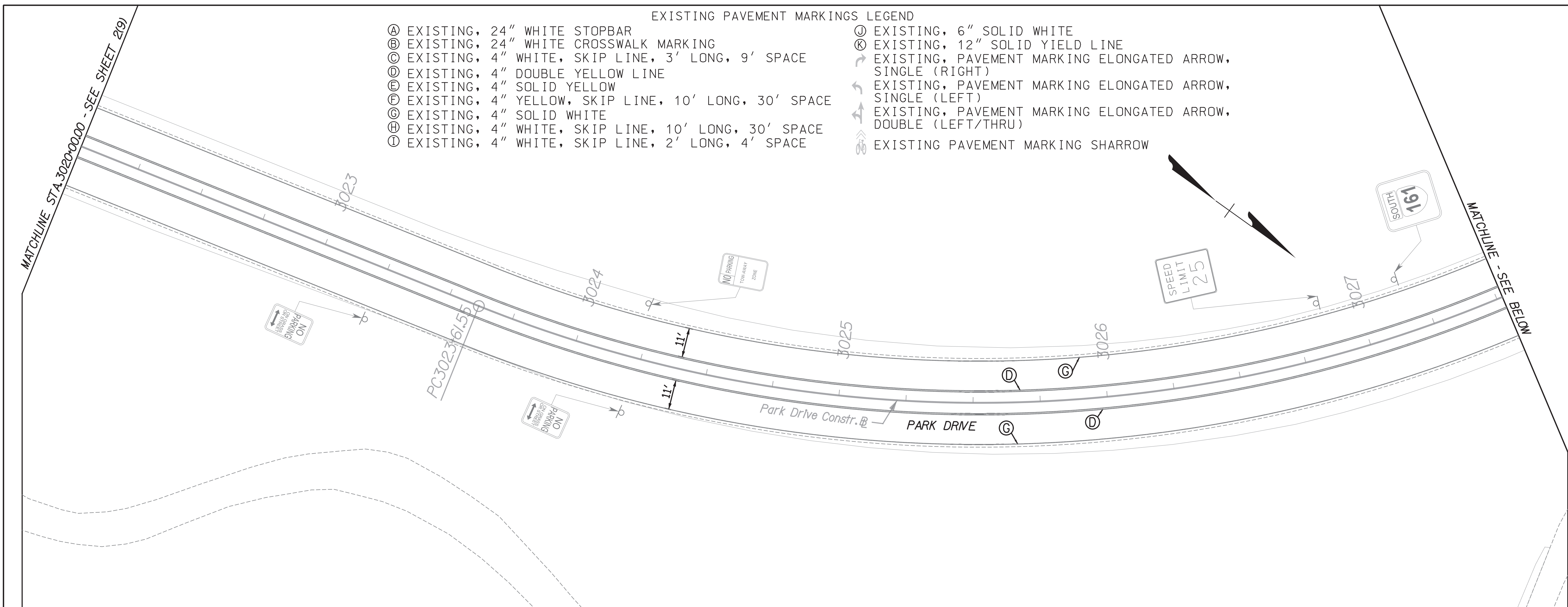

115 South 15th Street
Suite 200
Richmond, VA 23219
804.343.7100

SR 161 Bike Infrastructure / Roadway Conversion Project
Westover Hills Blvd - Park Drive
Richmond, Virginia

No.	Revision	Date	Appvd.

Designed by: MRL Checked by: JLB
Issued for: 90% Final Design Date: May 2023

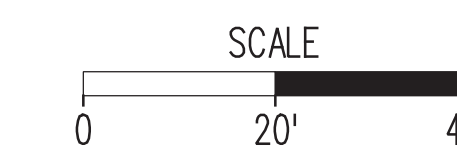

Existing Conditions
Segment II

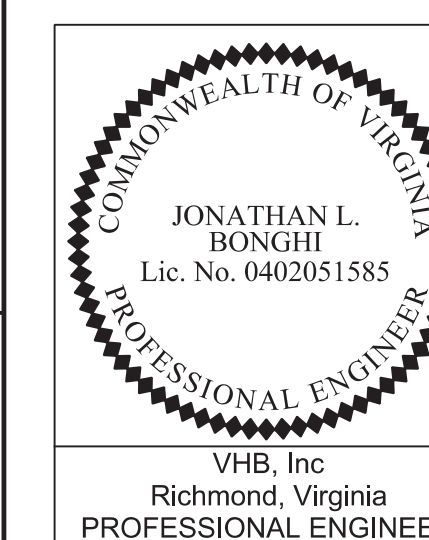

VHB, Inc.
Richmond, Virginia
PROFESSIONAL ENGINEER

PROJECT: 0161-XXX-XXX
SHEET NO.: 2(10)

\$/DAY \$
\$/HOUR \$



115 South 15th Street
Suite 200
Richmond, VA 23219
804.343.7100

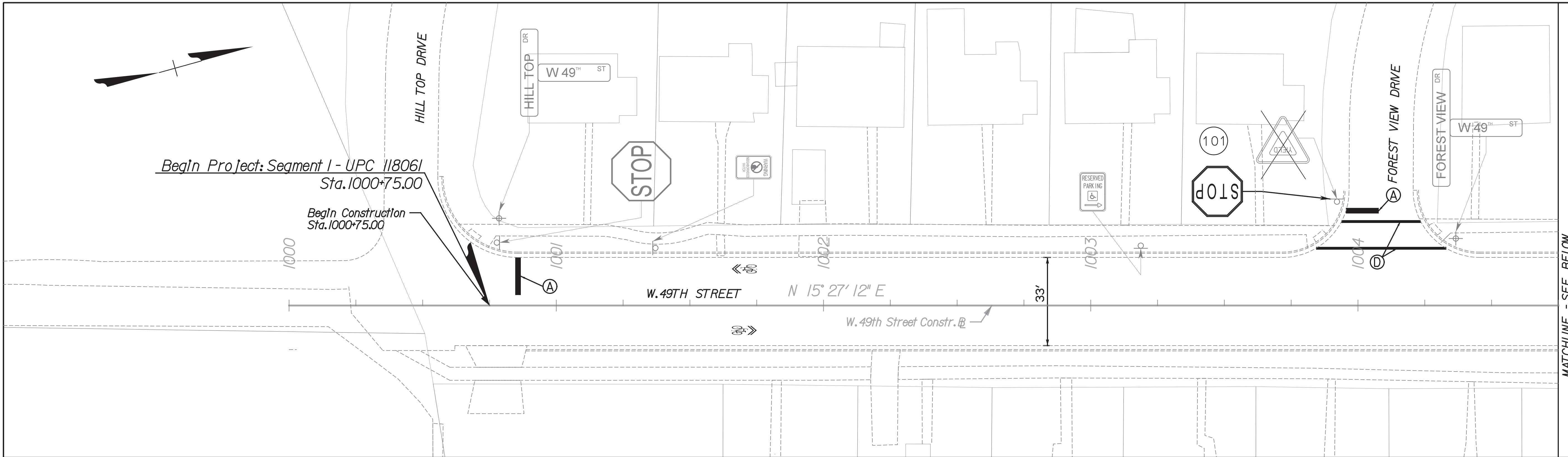

PROPOSED PAVEMENT MARKINGS LEGEND

<ul style="list-style-type: none"> Ⓐ TYPE B, CLASS II, 24" SOLID WHITE Ⓑ TYPE B, CLASS I, 12" WHITE, YIELD LINE Ⓒ TYPE B, CLASS II, 24" SOLID YELLOW HATCHING, 20' SPACING Ⓓ TYPE B, CLASS I, 12" SOLID WHITE Ⓔ TYPE B, CLASS I, 4" SOLID WHITE CHEVRONS, 20' SPACING Ⓕ TYPE B, CLASS I, 4" SOLID DOUBLE YELLOW Ⓖ TYPE B, CLASS I, 4" SOLID YELLOW Ⓗ TYPE B, CLASS I, 4" SOLID WHITE Ⓘ TYPE B, CLASS I, 4" WHITE, SKIP LINE, 10' LONG, 30' SPACE Ⓚ TYPE B, CLASS I, 4" WHITE, DASHED LINE, 2' LONG, 6' SPACE Ⓛ TYPE B, CLASS II, PAVEMENT MARKING MESSAGE "ONLY" Ⓜ TYPE B, CLASS III (MMA), 24" CROSS BIKE, 3' SPACE 	<ul style="list-style-type: none"> Ⓝ TYPE B, CLASS I, 4" WHITE DASHED LINE, 3' LONG, 9' SPACE Ⓞ TYPE B, CLASS I, 6" SOLID WHITE Ⓟ TYPE B, CLASS I, 4" SOLID WHITE HATCH, 20' SPACING Ⓠ TYPE B, CLASS II, 24" SOLID WHITE HATCH, 20' SPACING Ⓡ TYPE B, CLASS I, 4" SOLID YELLOW HATCH, 20' SPACING Ⓢ TYPE B, CLASS I, 4" YELLOW, SKIP LINE, 10' LONG, 30' SPACE Ⓣ TYPE B, CLASS I, 4" YELLOW, DASHED LINE, 2' LONG, 6' SPACE Ⓤ EXISTING PAVEMENT MARKING ➔ TYPE B, CLASS II, PAVEMENT MARKING ELONGATED ARROW SINGLE (RIGHT) ➔ TYPE B, CLASS II, PAVEMENT MARKING ELONGATED ARROW SINGLE (LEFT) 	<ul style="list-style-type: none"> ➔ TYPE B, CLASS II, PAVEMENT MARKING ELONGATED ARROW SINGLE (MERGE) ➔ TYPE B, CLASS II, PAVEMENT MARKING BICYCLE LANE ARROW (THRU) AND HELMETED BICYCLIST ➔ TWO-STAGE TURN BOX, SEE DETAIL ➔ TYPE B, CLASS II, PAVEMENT MARKING SHARROW ■ DENOTES ALLOWABLE PARKING AREA • WHITE, FLEXIBLE POST DELINEATOR, 40' SPACING
--	--	--

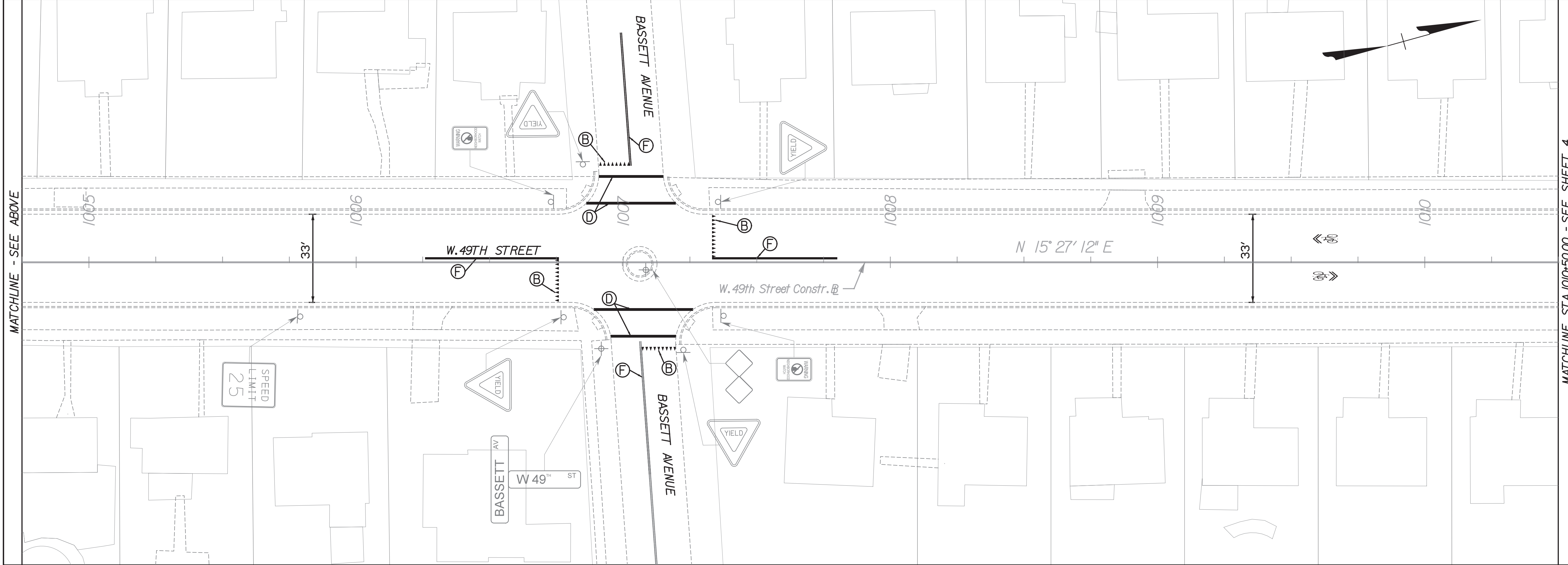

SR 161 Bike Infrastructure / Roadway Conversion Project
Westover Hills Blvd - Park Drive
Richmond, Virginia

No.	Revision	Date	Apprv.

Designed by: MRL Checked by: JLB
Issued for: 90% Final Design Date: May 2023

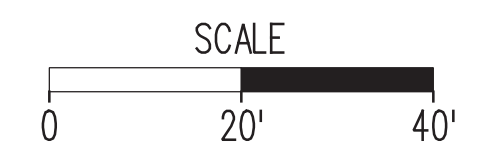

Proposed Conditions Segment I

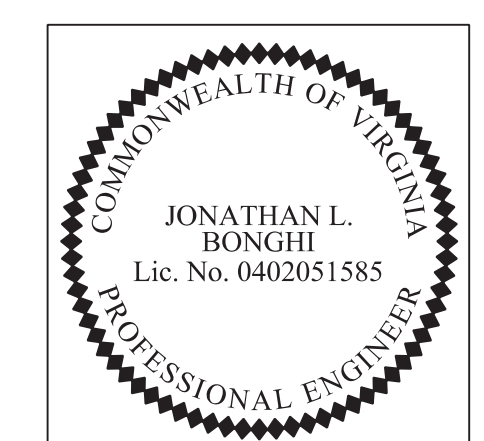

\$DWG/\$
\$DWG/LEV



115 South 15th Street
Suite 200
Richmond, VA 23219
804.343.7100

SR 161 Bike Infrastructure / Roadway Conversion Project
Westover Hills Blvd - Park Drive
Richmond, Virginia

No.	Revision	Date	Apprv.

Designed by: MRL Checked by: JLB
Issued for: 90% Final Design Date: May 2023



Proposed Conditions Segment I

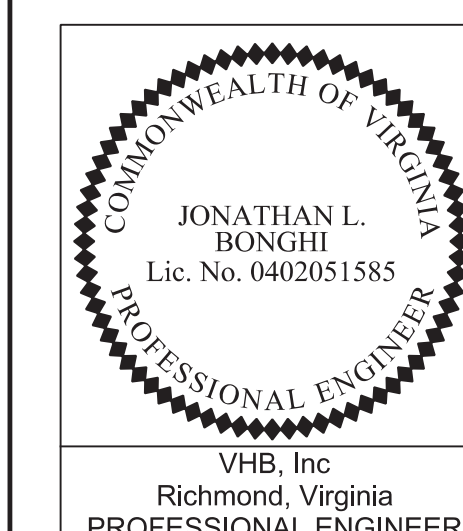

PROJECT: 0161-XXX-XXX SHEET NO.: 4

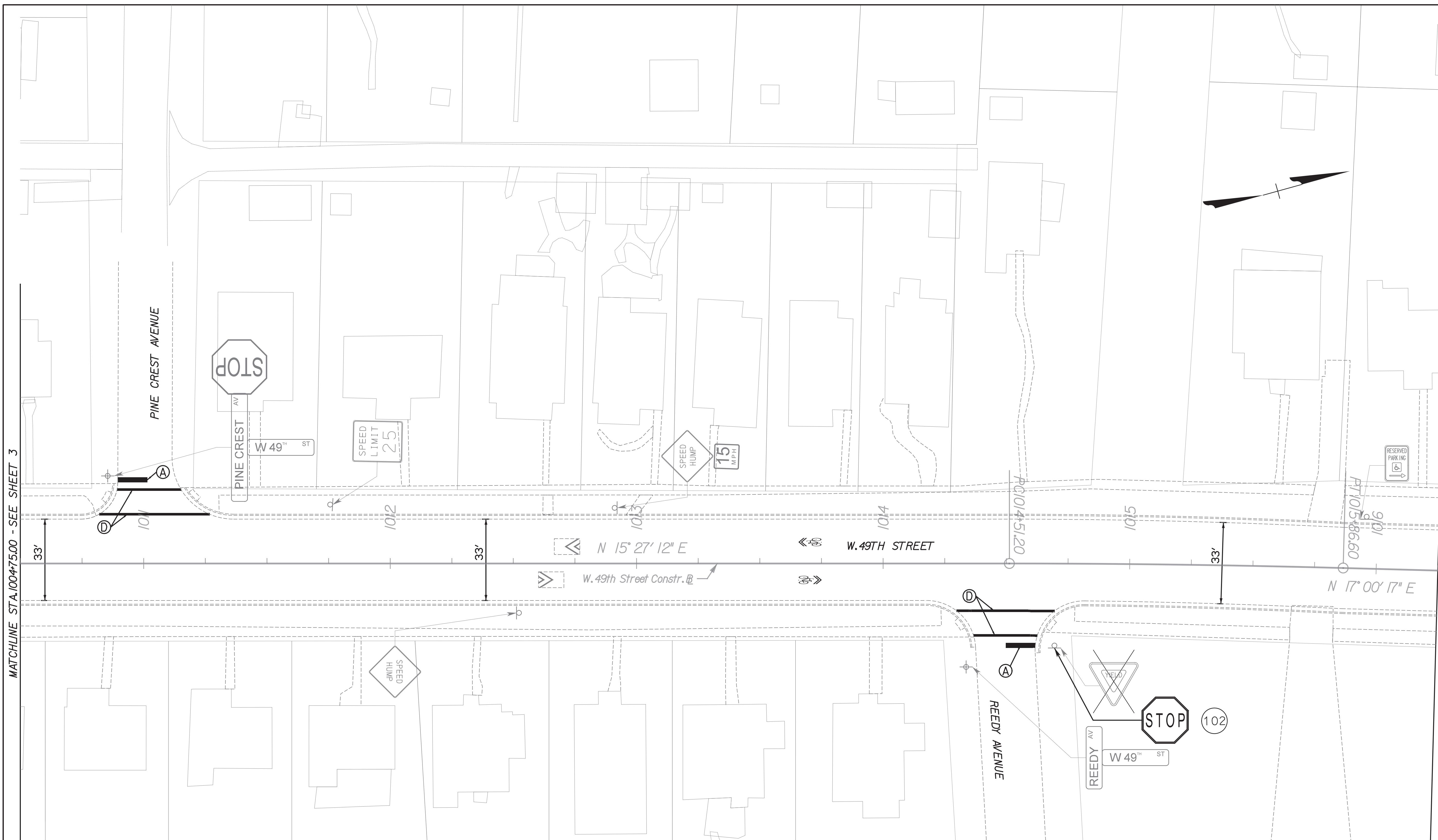

MATCHLINE STA. 100+475.00 - SEE SHEET 3

MATCHLINE STA. 1016+25.00 - SEE SHEET 5

PROPOSED PAVEMENT MARKINGS LEGEND

- Ⓐ TYPE B, CLASS II, 24" SOLID WHITE
- Ⓑ TYPE B, CLASS I, 12" WHITE, YIELD LINE
- Ⓒ TYPE B, CLASS II, 24" SOLID YELLOW HATCHING, 20' SPACING
- Ⓓ TYPE B, CLASS I, 12" SOLID WHITE
- Ⓔ TYPE B, CLASS I, 4" SOLID WHITE CHEVRONS, 20' SPACING
- Ⓕ TYPE B, CLASS I, 4" SOLID DOUBLE YELLOW
- Ⓖ TYPE B, CLASS I, 4" SOLID YELLOW
- Ⓗ TYPE B, CLASS I, 4" SOLID WHITE
- Ⓙ TYPE B, CLASS I, 4" WHITE, SKIP LINE, 10' LONG, 30' SPACE
- Ⓚ TYPE B, CLASS I, 4" WHITE, DASHED LINE, 2' LONG, 6' SPACE
- Ⓛ TYPE B, CLASS II, PAVEMENT MARKING MESSAGE "ONLY"
- Ⓜ TYPE B, CLASS III (MMA), 24" CROSS BIKE, 3' SPACE
- Ⓝ TYPE B, CLASS I, 4" WHITE DASHED LINE, 3' LONG, 9' SPACE
- Ⓟ TYPE B, CLASS I, 6" SOLID WHITE
- Ⓡ TYPE B, CLASS I, 4" SOLID WHITE HATCH, 20' SPACING
- Ⓢ TYPE B, CLASS II, 24" SOLID WHITE HATCH, 20' SPACING
- Ⓣ TYPE B, CLASS I, 4" SOLID YELLOW HATCH, 20' SPACING
- Ⓤ TYPE B, CLASS I, 4" YELLOW, SKIP LINE, 10' LONG, 30' SPACE
- Ⓡ TYPE B, CLASS I, 4" YELLOW, DASHED LINE, 2' LONG, 6' SPACE
- ➡ TYPE B, CLASS II, PAVEMENT MARKING ELONGATED ARROW SINGLE (RIGHT)
- ➡ TYPE B, CLASS II, PAVEMENT MARKING ELONGATED ARROW SINGLE (LEFT)
- ➡ TYPE B, CLASS II, PAVEMENT MARKING ELONGATED ARROW SINGLE (MERGE)
- ➡ TYPE B, CLASS II, PAVEMENT MARKING BICYCLE LANE ARROW (THRU) AND HELMETED BICYCLIST
- Ⓜ TWO-STAGE TURN BOX, SEE DETAIL
- ➡ TYPE B, CLASS II, PAVEMENT MARKING SHARROW
- DENOTES ALLOWABLE PARKING AREA
- WHITE, FLEXIBLE POST DELINEATOR, 40' SPACING

\$/DN/\$
\$/DN/LEV



115 South 15th Street
Suite 200
Richmond, VA 23219
804.343.7100

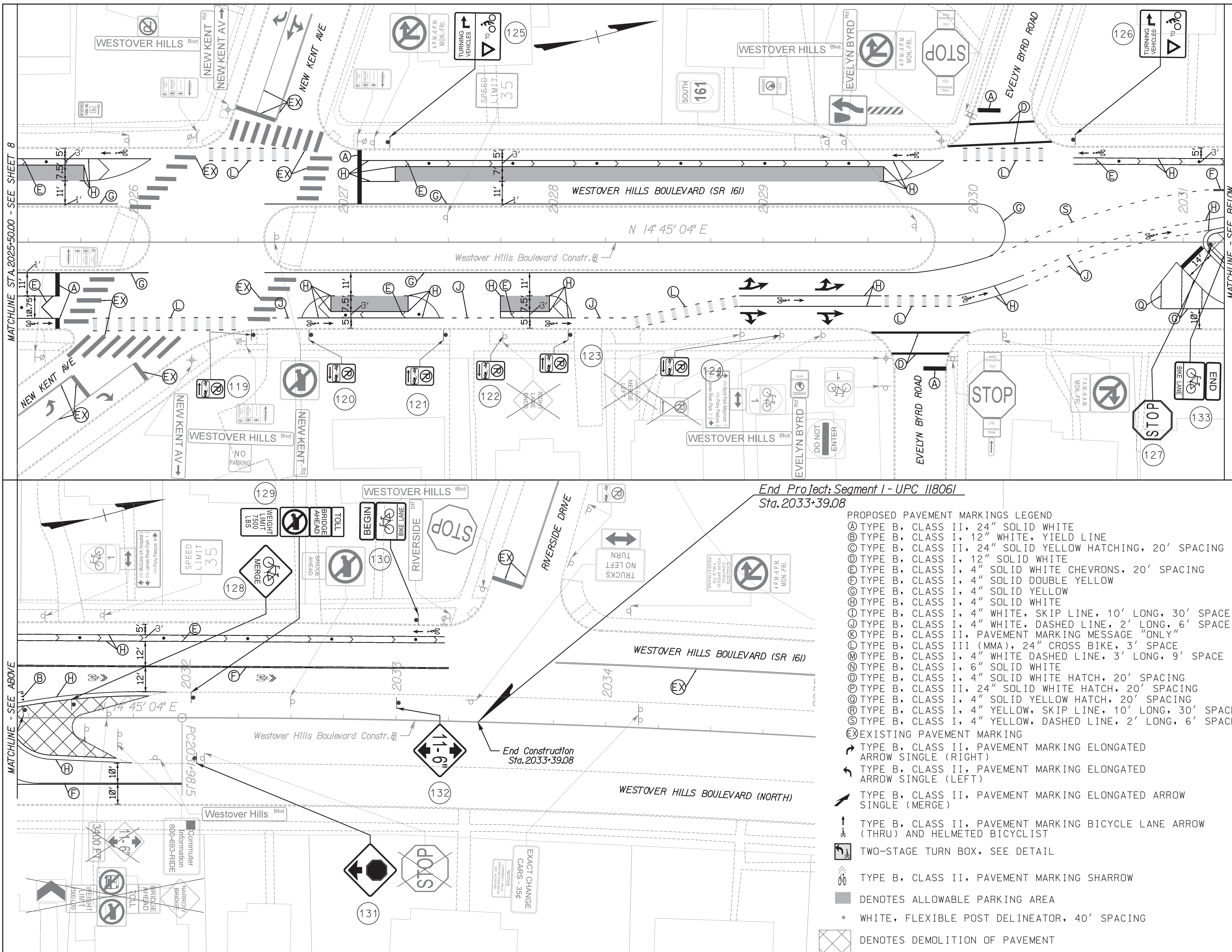

End Project Segment I - UPC 118061
Sta. 2033+39.08

- PROPOSED PAVEMENT MARKINGS LEGEND**
- Ⓐ TYPE B, CLASS II, 24" SOLID WHITE
 - Ⓑ TYPE B, CLASS I, 12" WHITE, YIELD LINE
 - Ⓒ TYPE B, CLASS II, 24" SOLID YELLOW HATCHING, 20' SPACING
 - Ⓓ TYPE B, CLASS I, 12" SOLID WHITE
 - Ⓔ TYPE B, CLASS I, 4" SOLID WHITE CHEVRONS, 20' SPACING
 - Ⓕ TYPE B, CLASS I, 4" SOLID DOUBLE YELLOW
 - Ⓖ TYPE B, CLASS I, 4" SOLID YELLOW
 - Ⓗ TYPE B, CLASS I, 4" SOLID WHITE
 - Ⓘ TYPE B, CLASS I, 4" WHITE, SKIP LINE, 10' LONG, 30' SPACE
 - Ⓚ TYPE B, CLASS I, 4" WHITE, DASHED LINE, 2' LONG, 6' SPACE
 - Ⓛ TYPE B, CLASS II, PAVEMENT MARKING MESSAGE "ONLY"
 - Ⓜ TYPE B, CLASS III (MMA), 24" CROSS BIKE, 3' SPACE
 - Ⓝ TYPE B, CLASS I, 4" WHITE DASHED LINE, 3' LONG, 9' SPACE
 - Ⓟ TYPE B, CLASS I, 6" SOLID WHITE
 - Ⓡ TYPE B, CLASS I, 4" SOLID WHITE HATCH, 20' SPACING
 - Ⓢ TYPE B, CLASS II, 24" SOLID WHITE HATCH, 20' SPACING
 - Ⓣ TYPE B, CLASS I, 4" SOLID YELLOW HATCH, 20' SPACING
 - Ⓤ TYPE B, CLASS I, 4" YELLOW, SKIP LINE, 10' LONG, 30' SPACE
 - Ⓡ TYPE B, CLASS I, 4" YELLOW, DASHED LINE, 2' LONG, 6' SPACE
 - Ⓧ EXISTING PAVEMENT MARKING
 - ➔ TYPE B, CLASS II, PAVEMENT MARKING ELONGATED ARROW SINGLE (RIGHT)
 - ➔ TYPE B, CLASS II, PAVEMENT MARKING ELONGATED ARROW SINGLE (LEFT)
 - ➔ TYPE B, CLASS II, PAVEMENT MARKING ELONGATED ARROW SINGLE (MERGE)
 - ➔ TYPE B, CLASS II, PAVEMENT MARKING BICYCLE LANE ARROW (THRU) AND HELMETED BICYCLIST
 - Ⓜ TWO-STAGE TURN BOX, SEE DETAIL
 - ➔ TYPE B, CLASS II, PAVEMENT MARKING SHARROW
 - DENOTES ALLOWABLE PARKING AREA
 - WHITE, FLEXIBLE POST DELINEATOR, 40' SPACING
 - Ⓧ DENOTES DEMOLITION OF PAVEMENT

SR 161 Bike Infrastructure / Roadway Conversion Project
Westover Hills Blvd - Park Drive
Richmond, Virginia

No.	Revision	Date	Apprv.

Designed by: MRL Checked by: JLB
Issued for: 90% Final Design Date: May 2023

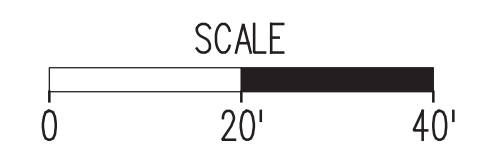

Proposed Conditions Segment I

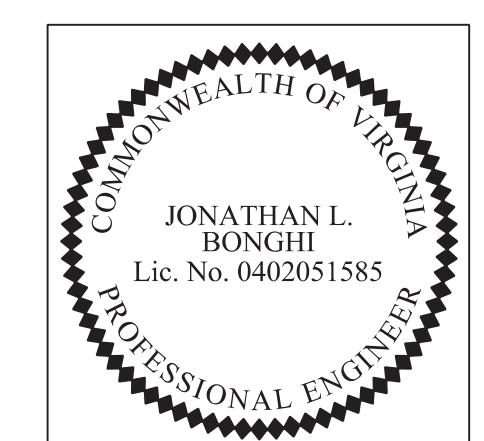

\$/DN/\$
\$/DN/LEV



115 South 15th Street
Suite 200
Richmond, VA 23219
804.343.7100

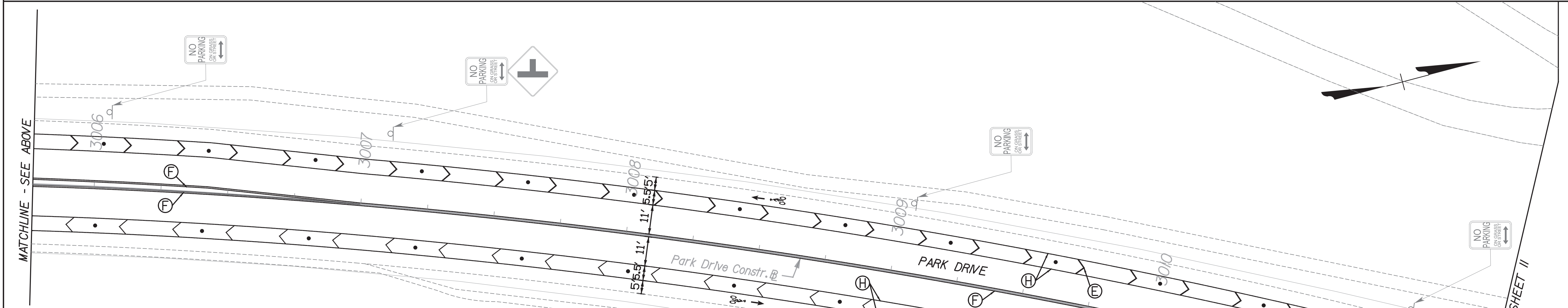
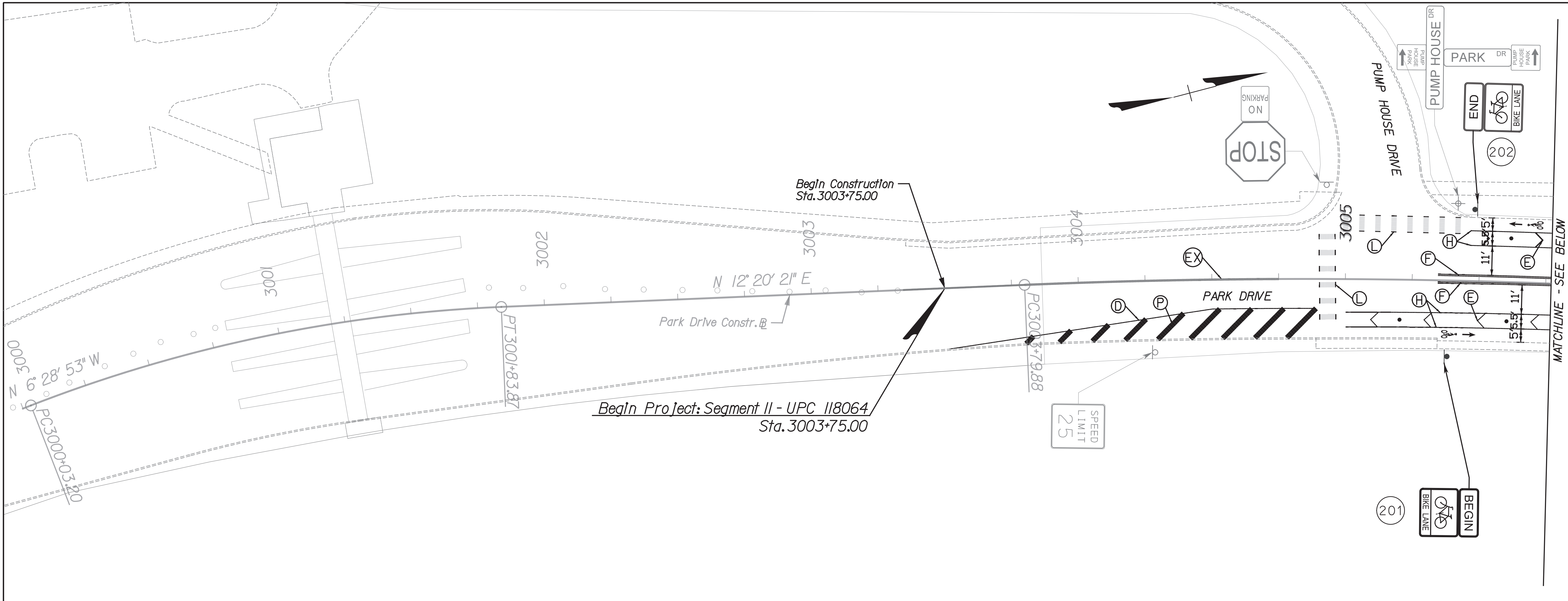

PROPOSED PAVEMENT MARKINGS LEGEND

- Ⓐ TYPE B, CLASS II, 24" SOLID WHITE
- Ⓑ TYPE B, CLASS I, 12" WHITE, YIELD LINE
- Ⓒ TYPE B, CLASS II, 24" SOLID YELLOW HATCHING, 20' SPACING
- Ⓓ TYPE B, CLASS I, 12" SOLID WHITE
- Ⓔ TYPE B, CLASS I, 4" SOLID WHITE CHEVRONS, 20' SPACING
- Ⓕ TYPE B, CLASS I, 4" SOLID DOUBLE YELLOW
- Ⓖ TYPE B, CLASS I, 4" SOLID YELLOW
- Ⓗ TYPE B, CLASS I, 4" SOLID WHITE
- Ⓘ TYPE B, CLASS I, 4" WHITE, SKIP LINE, 10' LONG, 30' SPACE
- Ⓚ TYPE B, CLASS I, 4" WHITE, DASHED LINE, 2' LONG, 6' SPACE
- Ⓛ TYPE B, CLASS II, PAVEMENT MARKING MESSAGE "ONLY"
- Ⓜ TYPE B, CLASS III (MMA), 24" CROSS BIKE, 3' SPACE
- Ⓝ TYPE B, CLASS I, 4" WHITE DASHED LINE, 3' LONG, 9' SPACE
- Ⓟ TYPE B, CLASS I, 6" SOLID WHITE
- Ⓡ TYPE B, CLASS I, 4" SOLID WHITE HATCH, 20' SPACING
- Ⓢ TYPE B, CLASS II, 24" SOLID WHITE HATCH, 20' SPACING
- Ⓣ TYPE B, CLASS I, 4" SOLID YELLOW HATCH, 20' SPACING
- Ⓤ TYPE B, CLASS I, 4" YELLOW, SKIP LINE, 10' LONG, 30' SPACE
- Ⓡ TYPE B, CLASS I, 4" YELLOW, DASHED LINE, 2' LONG, 6' SPACE
- Ⓝ EXISTING PAVEMENT MARKING

- ➔ TYPE B, CLASS II, PAVEMENT MARKING ELONGATED ARROW SINGLE (RIGHT)
- ➔ TYPE B, CLASS II, PAVEMENT MARKING ELONGATED ARROW SINGLE (LEFT)
- ➔ TYPE B, CLASS II, PAVEMENT MARKING ELONGATED ARROW SINGLE (MERGE)
- ➔ TYPE B, CLASS II, PAVEMENT MARKING BICYCLE LANE ARROW (THRU) AND HELMETED BICYCLIST
- ➔ TWO-STAGE TURN BOX, SEE DETAIL
- ➔ TYPE B, CLASS II, PAVEMENT MARKING SHARROW
- DENOTES ALLOWABLE PARKING AREA
- WHITE, FLEXIBLE POST DELINEATOR, 40' SPACING

SR 161 Bike Infrastructure / Roadway Conversion Project
Westover Hills Blvd - Park Drive
Richmond, Virginia

No.	Revision	Date	Appr'd.

Designed by: MRL Checked by: JLB
 Issued for: 90% Final Design Date: May 2023

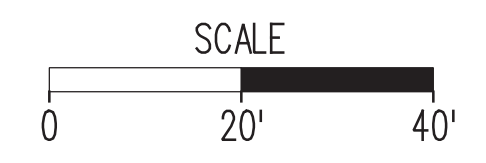

Proposed Conditions
Segment II

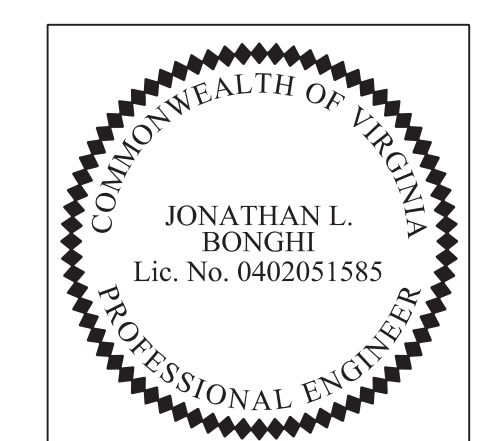

\$50M/\$
\$50M/LEV



115 South 15th Street
Suite 200
Richmond, VA 23219
804.343.7100

SR 161 Bike Infrastructure / Roadway Conversion Project
Westover Hills Blvd - Park Drive
Richmond, Virginia

No.	Revision	Date	Apprv.

Designed by: MRL Checked by: JLB
Issued for: 90% Final Design Date: May 2023

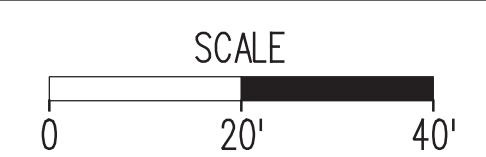

Proposed Conditions Segment II

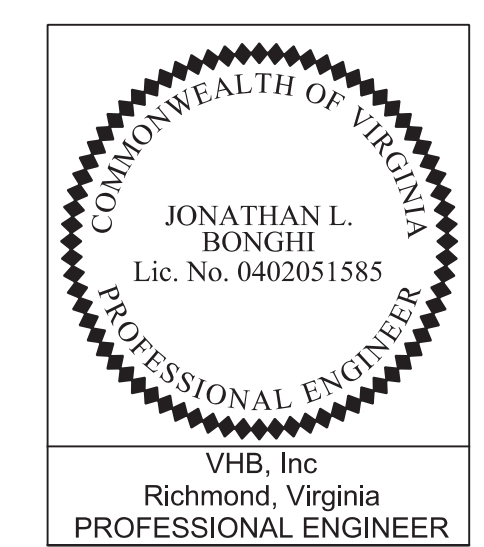

VHB, Inc.
Richmond, Virginia
PROFESSIONAL ENGINEER

PROJECT: 0161-XXX-XXX
SHEET NO.: II

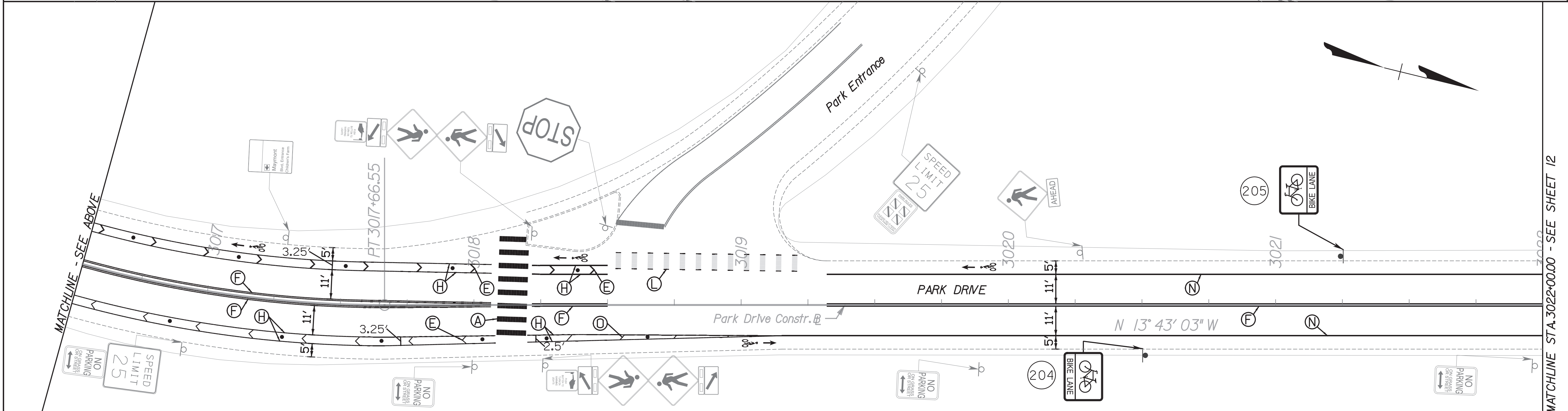
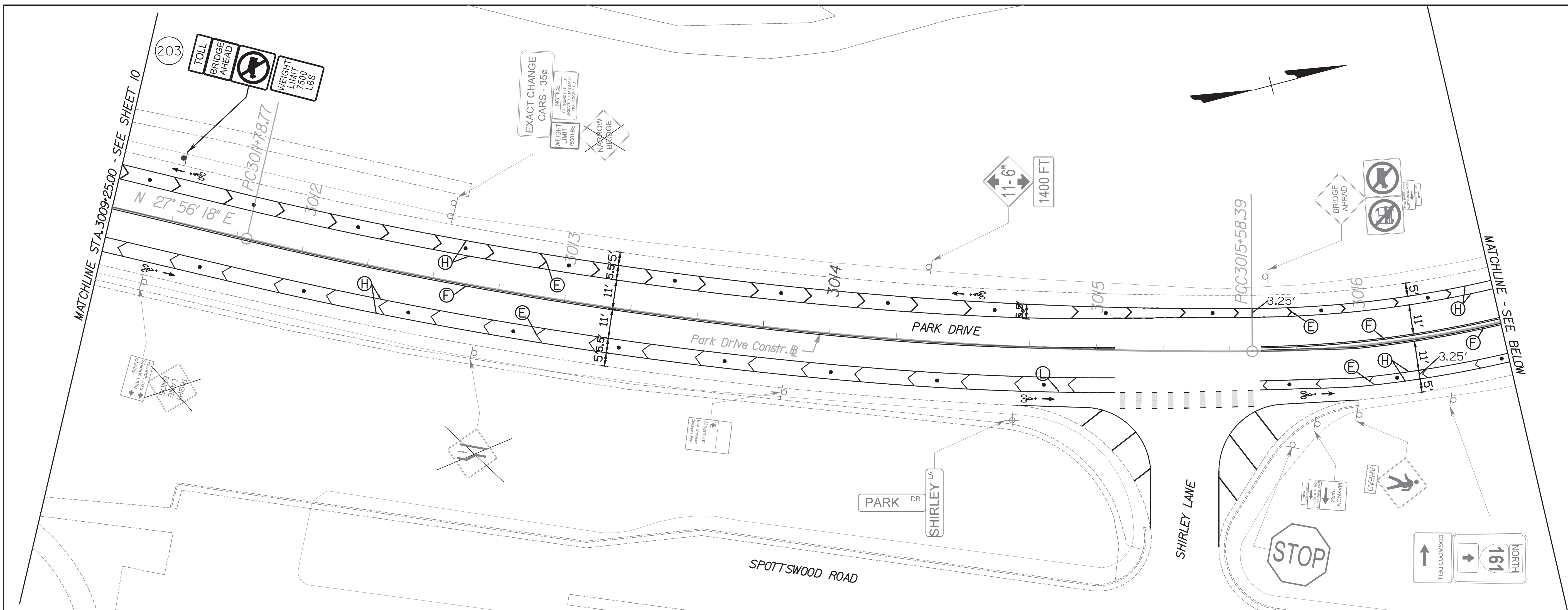

PROPOSED PAVEMENT MARKINGS LEGEND			
Ⓐ	TYPE B, CLASS II, 24" SOLID WHITE	➤	TYPE B, CLASS II, PAVEMENT MARKING ELONGATED ARROW SINGLE (MERGE)
Ⓑ	TYPE B, CLASS I, 12" WHITE, YIELD LINE	➦	TYPE B, CLASS II, PAVEMENT MARKING BICYCLE LANE ARROW (THRU) AND HELMETED BICYCLIST
Ⓒ	TYPE B, CLASS II, 24" SOLID YELLOW HATCHING, 20' SPACING	➧	TWO-STAGE TURN BOX, SEE DETAIL
Ⓓ	TYPE B, CLASS I, 12" SOLID WHITE	➨	TYPE B, CLASS II, PAVEMENT MARKING SHARROW
Ⓔ	TYPE B, CLASS I, 4" SOLID WHITE CHEVRONS, 20' SPACING	■	DENOTES ALLOWABLE PARKING AREA
Ⓕ	TYPE B, CLASS I, 4" SOLID DOUBLE YELLOW	•	WHITE, FLEXIBLE POST DELINEATOR, 40' SPACING
Ⓖ	TYPE B, CLASS I, 4" SOLID YELLOW		
Ⓗ	TYPE B, CLASS I, 4" SOLID WHITE		
Ⓙ	TYPE B, CLASS I, 4" WHITE, SKIP LINE, 10' LONG, 30' SPACE		
Ⓚ	TYPE B, CLASS I, 4" WHITE, DASHED LINE, 2' LONG, 6' SPACE		
Ⓛ	TYPE B, CLASS II, PAVEMENT MARKING MESSAGE "ONLY"		
Ⓜ	TYPE B, CLASS III (MMA), 24" CROSS BIKE, 3' SPACE		
Ⓝ	TYPE B, CLASS I, 4" WHITE DASHED LINE, 3' LONG, 9' SPACE		
Ⓞ	TYPE B, CLASS I, 6" SOLID WHITE		
Ⓟ	TYPE B, CLASS I, 4" SOLID WHITE HATCH, 20' SPACING		
Ⓠ	TYPE B, CLASS II, 24" SOLID WHITE HATCH, 20' SPACING		
Ⓡ	TYPE B, CLASS I, 4" SOLID YELLOW HATCH, 20' SPACING		
Ⓢ	TYPE B, CLASS I, 4" YELLOW, SKIP LINE, 10' LONG, 30' SPACE		
Ⓣ	TYPE B, CLASS I, 4" YELLOW, DASHED LINE, 2' LONG, 6' SPACE		
Ⓤ	EXISTING PAVEMENT MARKING		
➤	TYPE B, CLASS II, PAVEMENT MARKING ELONGATED ARROW SINGLE (RIGHT)		
➤	TYPE B, CLASS II, PAVEMENT MARKING ELONGATED ARROW SINGLE (LEFT)		

\$.001/\$
\$.001/EV



115 South 15th Street
Suite 200
Richmond, VA 23219
804.343.7100

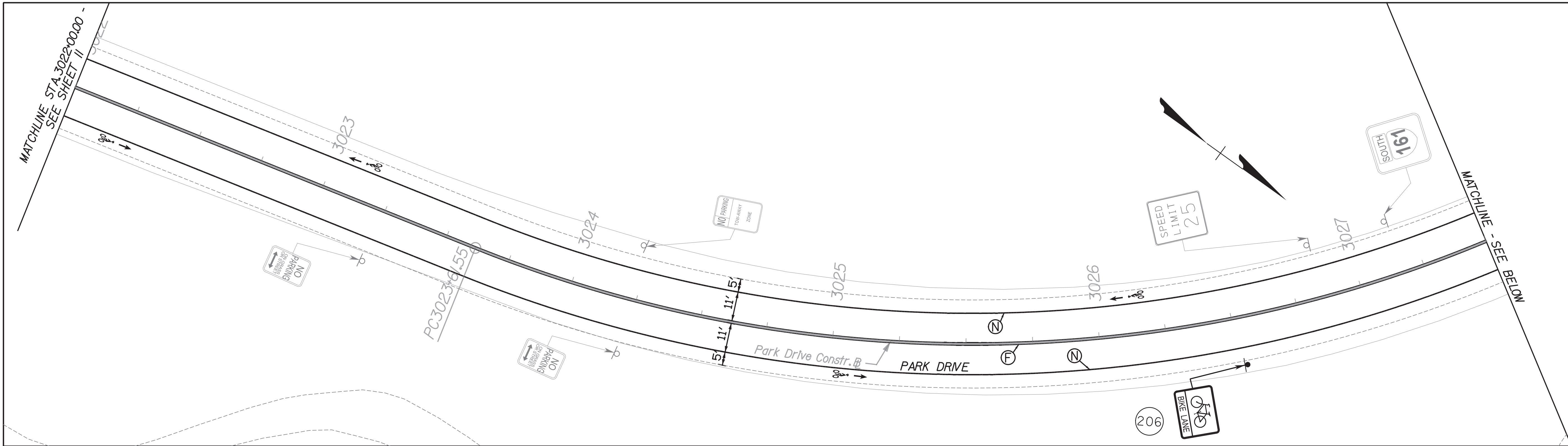

- Ⓐ TYPE B, CLASS II, 24" SOLID WHITE
- Ⓑ TYPE B, CLASS I, 12" WHITE, YIELD LINE
- Ⓒ TYPE B, CLASS II, 24" SOLID YELLOW HATCHING, 20' SPACING
- Ⓓ TYPE B, CLASS I, 12" SOLID WHITE
- Ⓔ TYPE B, CLASS I, 4" SOLID WHITE CHEVRONS, 20' SPACING
- Ⓕ TYPE B, CLASS I, 4" SOLID DOUBLE YELLOW
- Ⓖ TYPE B, CLASS I, 4" SOLID YELLOW
- Ⓗ TYPE B, CLASS I, 4" SOLID WHITE
- Ⓚ TYPE B, CLASS I, 4" WHITE, SKIP LINE, 10' LONG, 30' SPACE
- Ⓛ TYPE B, CLASS I, 4" WHITE, DASHED LINE, 2' LONG, 6' SPACE
- Ⓝ TYPE B, CLASS II, PAVEMENT MARKING MESSAGE "ONLY"
- Ⓞ TYPE B, CLASS III (MMA), 24" CROSS BIKE, 3' SPACE

- PROPOSED PAVEMENT MARKINGS LEGEND
- Ⓟ TYPE B, CLASS I, 4" WHITE DASHED LINE, 3' LONG, 9' SPACE
 - Ⓠ TYPE B, CLASS I, 6" SOLID WHITE
 - Ⓡ TYPE B, CLASS I, 4" SOLID WHITE HATCH, 20' SPACING
 - Ⓢ TYPE B, CLASS II, 24" SOLID WHITE HATCH, 20' SPACING
 - Ⓣ TYPE B, CLASS I, 4" SOLID YELLOW HATCH, 20' SPACING
 - Ⓤ TYPE B, CLASS I, 4" YELLOW, SKIP LINE, 10' LONG, 30' SPACE
 - Ⓟ TYPE B, CLASS I, 4" YELLOW, DASHED LINE, 2' LONG, 6' SPACE
 - Ⓠ EXISTING PAVEMENT MARKING
 - TYPE B, CLASS II, PAVEMENT MARKING ELONGATED ARROW SINGLE (RIGHT)
 - TYPE B, CLASS II, PAVEMENT MARKING ELONGATED ARROW SINGLE (LEFT)

- TYPE B, CLASS II, PAVEMENT MARKING ELONGATED ARROW SINGLE (MERGE)
- TYPE B, CLASS II, PAVEMENT MARKING BICYCLE LANE ARROW (THRU) AND HELMETED BICYCLIST
- TWO-STAGE TURN BOX, SEE DETAIL
- TYPE B, CLASS II, PAVEMENT MARKING SHARROW
- DENOTES ALLOWABLE PARKING AREA
- WHITE, FLEXIBLE POST DELINEATOR, 40' SPACING

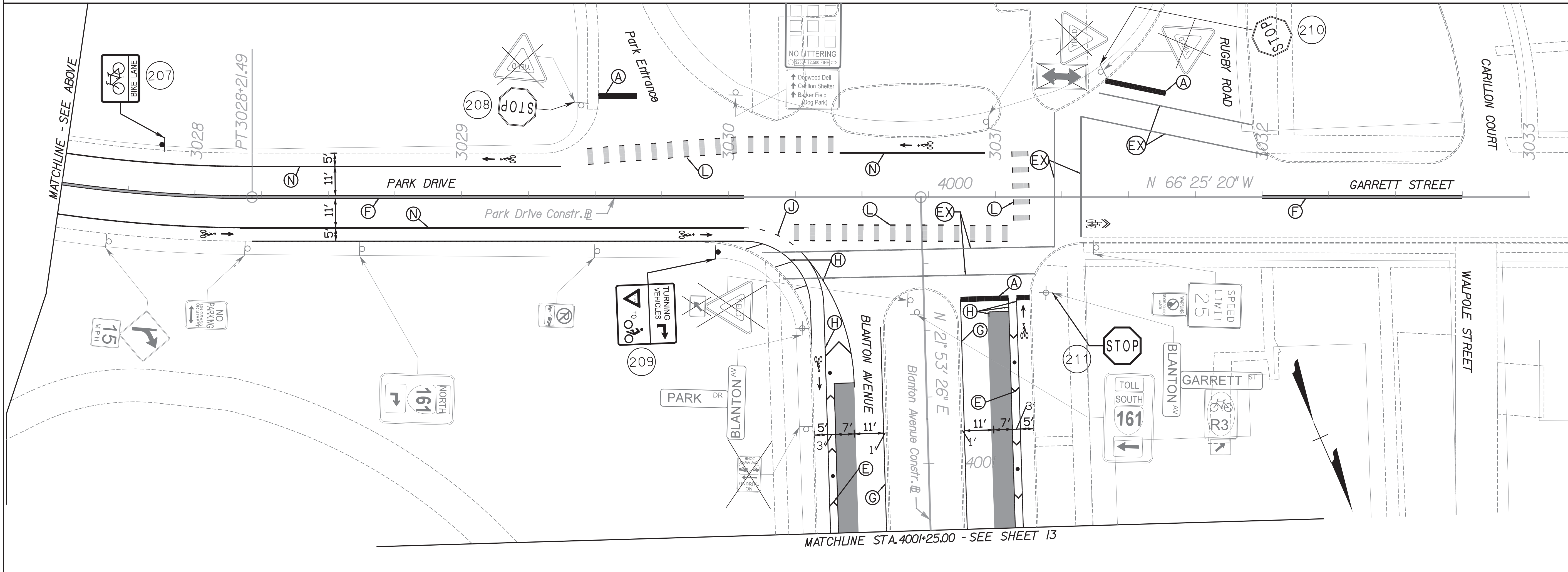

SR 161 Bike Infrastructure / Roadway Conversion Project
Westover Hills Blvd - Park Drive
Richmond, Virginia

No.	Revision	Date	Apprv.

Designed by: MRL Checked by: JLB
Issued for: Date: May 2023
90% Final Design

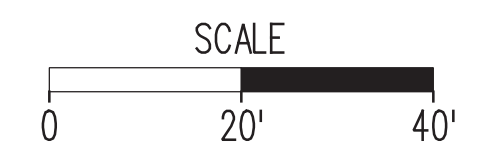

Proposed Conditions Segment II

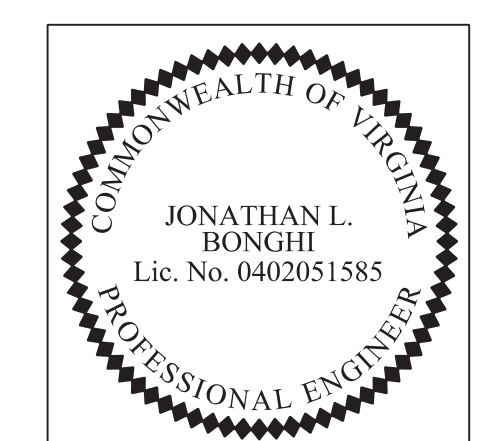

\$/DAY/\$
\$/HOUR/\$



115 South 15th Street
Suite 200
Richmond, VA 23219
804.343.7100

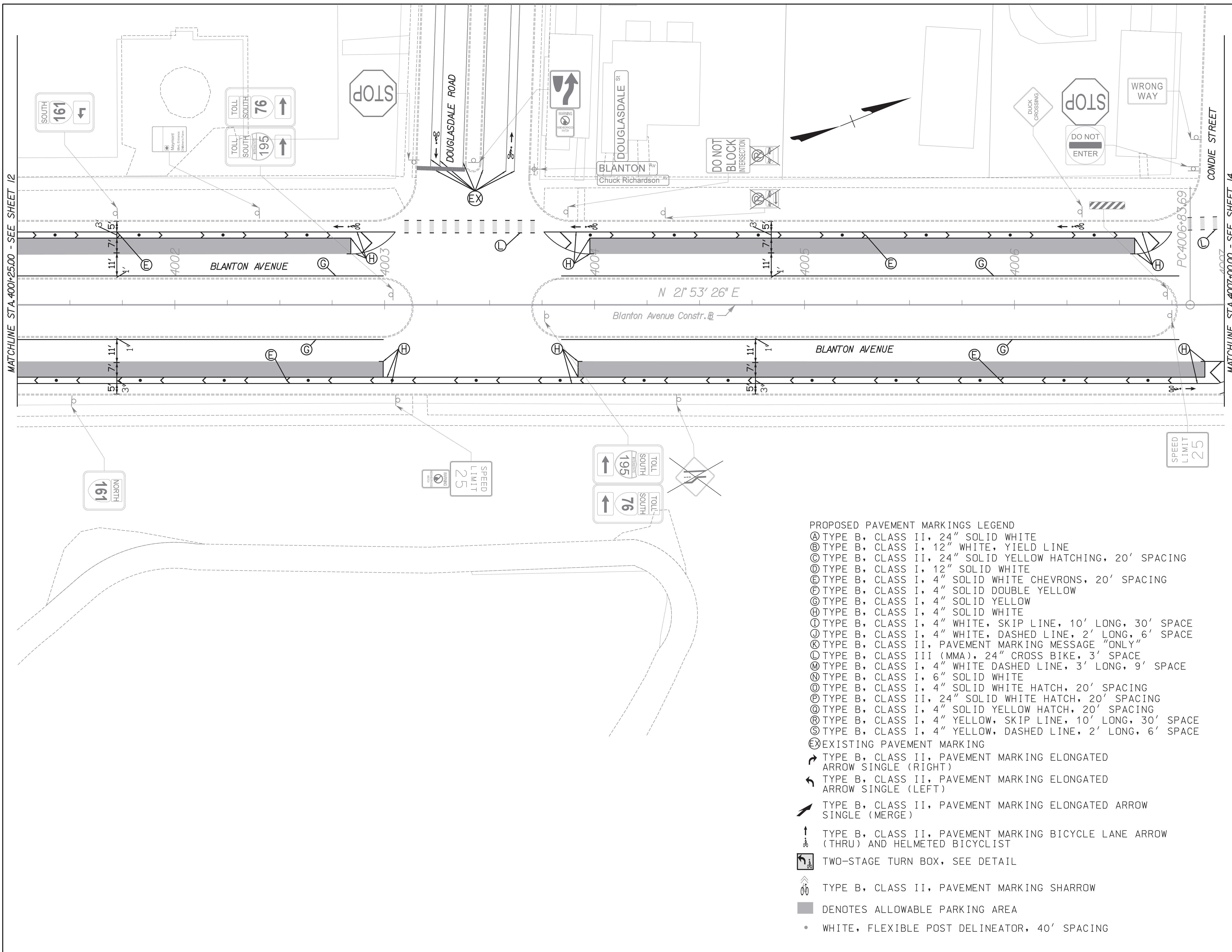

PROPOSED PAVEMENT MARKINGS LEGEND

- Ⓐ TYPE B, CLASS II, 24" SOLID WHITE
- Ⓑ TYPE B, CLASS I, 12" WHITE, YIELD LINE
- Ⓒ TYPE B, CLASS II, 24" SOLID YELLOW HATCHING, 20' SPACING
- Ⓓ TYPE B, CLASS I, 12" SOLID WHITE
- Ⓔ TYPE B, CLASS I, 4" SOLID WHITE CHEVRONS, 20' SPACING
- Ⓕ TYPE B, CLASS I, 4" SOLID DOUBLE YELLOW
- Ⓖ TYPE B, CLASS I, 4" SOLID YELLOW
- Ⓗ TYPE B, CLASS I, 4" SOLID WHITE
- Ⓘ TYPE B, CLASS I, 4" WHITE, SKIP LINE, 10' LONG, 30' SPACE
- Ⓚ TYPE B, CLASS I, 4" WHITE, DASHED LINE, 2' LONG, 6' SPACE
- Ⓛ TYPE B, CLASS II, PAVEMENT MARKING MESSAGE "ONLY"
- Ⓜ TYPE B, CLASS III (MMA), 24" CROSS BIKE, 3' SPACE
- Ⓝ TYPE B, CLASS I, 4" WHITE DASHED LINE, 3' LONG, 9' SPACE
- Ⓟ TYPE B, CLASS I, 6" SOLID WHITE
- Ⓠ TYPE B, CLASS I, 4" SOLID WHITE HATCH, 20' SPACING
- Ⓡ TYPE B, CLASS II, 24" SOLID WHITE HATCH, 20' SPACING
- Ⓢ TYPE B, CLASS I, 4" SOLID YELLOW HATCH, 20' SPACING
- Ⓣ TYPE B, CLASS I, 4" YELLOW, SKIP LINE, 10' LONG, 30' SPACE
- Ⓤ TYPE B, CLASS I, 4" YELLOW, DASHED LINE, 2' LONG, 6' SPACE
- Ⓧ EXISTING PAVEMENT MARKING
- ➔ TYPE B, CLASS II, PAVEMENT MARKING ELONGATED ARROW SINGLE (RIGHT)
- ➔ TYPE B, CLASS II, PAVEMENT MARKING ELONGATED ARROW SINGLE (LEFT)
- ➔ TYPE B, CLASS II, PAVEMENT MARKING ELONGATED ARROW SINGLE (MERGE)
- ➔ TYPE B, CLASS II, PAVEMENT MARKING BICYCLE LANE ARROW (THRU) AND HELMETED BICYCLIST
- Ⓛ TYPE B, CLASS II, PAVEMENT MARKING SHARROW
- DENOTES ALLOWABLE PARKING AREA
- WHITE, FLEXIBLE POST DELINEATOR, 40' SPACING

SR 161 Bike Infrastructure / Roadway Conversion Project
Westover Hills Blvd - Park Drive
Richmond, Virginia

No.	Revision	Date	Appvd.

Designed by: MRL Checked by: JLB
Issued for: 90% Final Design Date: May 2023

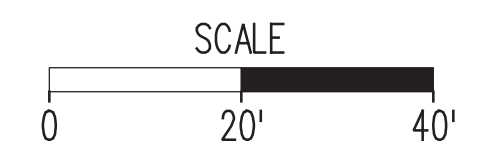

Proposed Conditions Segment II

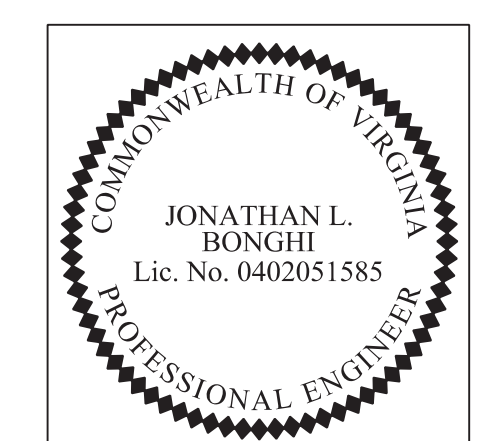

\$/DNM/\$
\$/DNLEY

